



2017

ANNUAL REPORT

Hitchcock Woods
FOUNDATION

BOARD OF TRUSTEES

Patricia E. Corey, Chairman

I. Lehr Brisbin, Ph.D.

Larry E. Byers

Dr. Elizabeth Carey

Courtney W. Conger

Nancy C. Francis

William M. Hitchcock

Jane Hottensen

Anne B. Kiser

Lucy M. Knowles

Dana S. Massey

Linda Knox M^cLean

Sara E. M^cNeil

W. Greg Paschal

Joanna Dunn Samson

Harry E. Shealy, Jr., Ph.D.

Timothy W. Simmons

Randolph A. Wolcott

Sara S. Wood

Constance Darden Young

TRUSTEES EMERITI

Iris W. Freeman

Peter L. Gray

Gail B. King

STAFF

Christine K. Rolka

Executive Director

W. Bennett Tucker

Woods Superintendent

Joanne C. Gunnell

Executive Assistant

Christine M. Reichel

Financial Administrator

Mike A. Grabowski

Woods Technician

Susan M. Kilgo

Administrative Assistant

P.O. Box 1072

Aiken, SC 29802

803.642.0528

hitchcockwoods.org

MISSION

To protect and preserve the Hitchcock Woods in a natural and ecologically healthy state, maintain and manage historic and traditional equestrian and pedestrian uses, and foster education and research on the history and resources of the Woods.

VISION

To maintain and restore the ecological integrity of the Hitchcock Woods and to serve as a model for sustainable urban forestry, balancing stewardship of forestland natural resources with compatible human uses.

W. GREG PASCHAL



IMMEDIATE PAST CHAIRMAN

In recent years, activity has escalated at the Hitchcock Woods Foundation, and this past year was no exception!

The most newsworthy happening was the release of Red-cockaded Woodpeckers into Hitchcock Woods, where they once thrived. This effort, spearheaded by Randy Wolcott, Forestry Committee chair, was a landmark event which involved exemplary cooperation between several non-profit and government organizations.

Perhaps the most critical issue facing the Woods and the Foundation continues to be the stormwater runoff which is delivered into the Woods from areas throughout Aiken. The City's Stormwater Task Force has been charged with finding a solution to this ongoing problem.

Anyone who rides in the Woods has no doubt noticed and enjoyed the renovated fences. This project was led by Woods Superintendent Bennett Tucker, and accomplished thanks to the help of Axe Club volunteers.

The third and final phase of our cultural resources study was completed under Courtney Conger, chair of our Historic Preservation Committee. This archeological study will help us to better understand the history of the Woods dating back to prehistoric times and will undoubtedly lead to some exciting educational opportunities.

Our Education and Outreach efforts continue to grow thanks to our Festival of the Woods Committee chair, Connie Darden Young's spirited leadership. We hosted our 2nd annual School Festival Field Day in association with our Festival of the Woods Event with the help of our volunteers and community partners.

Fiscally, the Foundation had another very solid year. It would be hard to overstate the generosity of our Woods' supporters. Their continued donations allow the Foundation to run smoothly and carry on our annual work. Along with private donations to the Annual Fund, the Aiken Horse Show and Festival of the Woods contributed nicely as well.

In order to secure the long-term stability of the Foundation, we have continued to add to an endowment when possible and with donations specified for that purpose. Having this endowment in place will help the Foundation sustain operations through varying economic climates.

Our Board of Trustees is made up of some very busy people who are very generous with their time. While only a few are named here, they *all* make a significant contribution to the success of the Foundation.

Lastly, but importantly, I would like to commend the Foundation's entire staff – Christine, Bennett, Joanne, Chris, and Suzi. Their efforts on a daily basis often go unseen, but they truly operate as a team and get the job done, whatever it may be.

It has been an honor to serve as the Chairman of the Hitchcock Woods Foundation, and I welcome and congratulate Pat Corey as the next Chairperson of the Foundation. Pat has been an invaluable member of the Board for over twenty years and will do a fantastic job.

Hitchcock Woods is in good hands and will continue to be a wonderful resource for those who live in or visit Aiken. Like any resource, its value is determined partly by how much it is utilized, so be sure to make time this year to be in the Woods!



Greg has called Aiken home since 1974. A financial advisor by profession, Greg is also an avid outdoorsman and has been in and around the Woods for most of his life.

PATRICIA E. COREY



CHAIRMAN

Thanks to the hard work and devotion of our trustees, staff and volunteers as well as the generosity of our donors, we start out this new term on a firm footing as we look forward to a very busy, full year ahead. The addition of three new and very talented trustees, Elizabeth Carey, Joanna Samson and Jane Hottensen and their strengths and abilities are very welcome as we embark on the work we do to sustain and maintain our wonderful Woods for the purpose of all who come to study and enjoy them.

Why we, the trustees and friends of the Woods, are so devoted and do the work we do.

- ♦ The Hitchcock Woods is one of the largest privately owned urban forests in the country and is the largest urban forest that is dedicated as and remains a natural preserve, has been maintained in a natural state for almost 100 years, and is open to the public.
- ♦ The Woods provides habitat for over 160 different species of mammals, birds, reptiles, amphibians and plants, all of which contribute significantly to the essential integrity of the ecosystem as a whole. It contains multiple archeological sites, which have statewide and national significance. It also contains a significant remnant of the now almost extinct longleaf pine wiregrass ecosystem that once dominated the entire South Eastern coastal plain and provides habitat for several species on the federal endangered list.
- ♦ The South Carolina Heritage Trust has determined that the Hitchcock Woods is irreplaceable as an educational resource and is such a significant natural and cultural area of the State of South Carolina that it should also be managed to ensure its preservation

under a conservation easement held by the Department of Natural Resources.

Clearly, the Board's focus is and must be to continue to execute our mission, which is to maintain, protect and preserve the Hitchcock Woods and its unique natural characteristics. We are also very aware of the threats and challenges that present themselves, more so now than ever before. We have pinpointed three focus areas: (1) City stormwater damage and erosion to the Woods; (2) Educational outreach about the value of the Hitchcock Woods to the community; (3) Establishment of an Endowment to sustain our work on behalf of the Woods in future decades.

The Board is unanimous that our highest priority continues to be addressing the escalating erosion and damage caused by the flushing of city storm water into the Woods. The damage and erosion to the Woods has reached a critical level that threatens the future of the Woods if a solution to this problem is not implemented immediately.

It is an honor to serve as Chairman of this amazing Board of Trustees and its outstanding staff. That said, there is much that goes on behind the scenes and could not happen without the dedication and hard work of each and everyone of you as well as our many volunteers and supporters. A heartfelt thank you and salute to all of you.



Pat Corey moved to Aiken in 1985. Pat was instrumental in the drafting and passing of the Aiken Historic Preservation Ordinance and served as chairman of the 1st Historic Preservation Commission. Pat has served as a Trustee for over twenty years.

CHRISTINE K. ROLKA EXECUTIVE DIRECTOR

*"For anyone who crosses the threshold between bustling city and wooded tranquility, they become aware of the unspoken placidity known as Hitchcock Woods." ~ Zerrin Varnadore
2016 Cèlestine Eustis Essay Winner*

Protecting and Preserving Hitchcock Woods

I always say that I emerge from each visit to the Woods a better person, and also joke, a better wife and mother too! A growing body of research explains the multitude of benefits forests provide, including physical, mental, spiritual and even academic. Those we reap from feelings of awe, often inspired by visiting forests or wild places, are what strike me most when I think about Hitchcock Woods. As a 26 year Woods veteran, I am continually surprised at my growing appreciation of this resource and by the abundant natural and historic wonder contained in these 2,100 acres! There is more to learn, love and protect than I ever imagined. Award winning environmental author, activist and two-time Festival of the Woods Speaker, Janisse Ray, remarked that "the desire to protect, stand up for, defend and love a place starts with developing a sense for it through its layers of story and meaning". Thanks to you – our dedicated network of Woods lovers and supporters - our activities this past year mirror this process, and are providing the pathway for future lovers and stewards of this special place.

Accomplishments

The following are some of the many successes your support made possible this past year:

Restoration of an Extirpated Species – Thanks to the impassioned hard work of our staff, trustees and private, state and federal agency partners, we accomplished in one year what we projected would take 3 to 5 years at our 2016 Spring Strategic Planning Meeting – the reintroduction of the Federally Endangered Red-cockaded Woodpecker (RCW) to the Woods! Our RCW management and translocation plans were completed and approved, artificial RCW cavities were installed, and breeding pairs of RCW's were captured on the Francis Marion National Forest. The Foundation's vision, forest management plan and activities to restore the historic longleaf wiregrass ecosystem over the decades, came to fruition as we released the first of these beautiful birds into the Woods last November.

Preserving and Reinvigorating Woods Traditions – In the spirit and tradition of Mrs. Hitchcock's era: we ushered in the second century of the Aiken Horse Show and enjoyed record attendance from loyal patrons and those curious to see what "our Masters" is all about; a reinvigorated Axe Club helped build and prepare our newly installed jumps for the Aiken Hounds 103rd drag hunt season.

Cultural Resources Inventory and Management Plan – The final Phase of our three year Archaeological Survey of the Woods was completed, resulting in an inventory of historically significant sites, artifacts, and a management plan to guide our efforts to share and protect them for future generations. To our astonishment, a well preserved and never before seen portion of the 1833 Charleston to Hamburg RR Track was also discovered in the Woods.

Education and Stewardship – The Woods continue to become more recognized as a community resource. They provided sanctuary and recreation for walkers, hikers, equestrians, cross country runners, naturalists, history buffs, as well as Aiken Earth Day Run participants; the perfect setting for our Annual Festival of the Woods

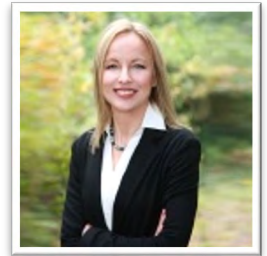

Christine joined the Foundation in March 2015 after working for a national wildlife conservation organization for 14 years, and as an educator prior. She earned her M.A. in Natural Sciences from the University of South Carolina. Christine and her family enjoy spending time in the Woods and the outdoors.



In the original Axe Club, community volunteers, many of them nationally known businessmen, worked alongside the Hitchcock family staff in blazing trails, maintaining jumps, and tending to the Woods.



Students learn about the past through artifacts discovered during the archaeological survey of Hitchcock Woods.

celebration; a classroom for hundreds of area school children, scouts, college students and future foresters; a tourist destination for the International Dendrology Society; and a theme for community outreach presentations and Science and Earth Day Events.

Looking ahead

Protecting and preserving a place like Hitchcock Woods is not easy, but thankfully for most of the Foundation's staff, trustees and devoted supporters, it is a priority and very much a labor of love - one that extends back to the Foundation's establishment in 1939, and chock full of challenges and achievements along the way. The year ahead will be no different. While we have much to celebrate, we have more to do to protect the Woods from threats to its ecological health and integrity, to build the next generation of stewards, and to grow our endowment to sustain our future work. Your hard work and continued support is needed more than ever. Thank you for all you do to support the Foundation's work on behalf of our beloved Woods!

BENNETT TUCKER WOODS SUPERINTENDENT

As the cicadas create their summer song and a thunderstorm rumbles off in the distance, I sit and reflect on the exciting memorable year that I have had, one of those activities being the return of an old friend to this urban forest.

Highlights over the last year include groundcover restoration work, continued progress on our prescribed burning program, response to storm damage from Hurricane Matthew, a strong turn out from the Axe Club to spruce up the drag line jumps, another successful Aiken Horse Show as well as Festival of the Woods. The grand story of the year, is the return of the Red-cockaded Woodpecker (RCW) after nearly fifty years of being absent from this Longleaf forest.

Late summer 2016, the woods staff took on a restoration spraying project in the selectively thinned stands, encompassing roughly 100 acres on the northeastern side of Hitchcock Woods. This spraying project focused on selectively controlling the stump re-sprout of the less desirable weaker species that were removed post ice storm, in order to reduce the competition for sunlight. We have been pleased with the natural regeneration of the Loblolly, Shortleaf and Longleaf pines as well as some of the native groundcover species. This winter our aim is to continue to conduct prescribed burns in these units to reduce the wildfire hazard and assist in the breakdown of the residue on the ground, ultimately providing a flush of nutrients back into the soil. Prescribed burns will also selectively promote the success of the Longleaf pine regeneration in the coming years in these same management units, mimicking the historic natural landscape. We have plans to keep these areas

maintained, and to incorporate pollinator wildflowers in the openings in the near future.

Our fall effort to spruce up the “Aiken jumps” along the drag lines in preparation for the Aiken Hounds drag hunt season would not have been possible to complete as quickly without the great help of the Axe Club volunteers. The volunteers came out twice a week over a 3-4 week time frame to help Woods staff brush all of the 80 jumps. I would like to personally thank everyone who helped in this effort!

As it stands right now, I am proud to report we have at least ten RCW’s back on the property and they are doing well. Last fall, after installing the necessary artificial cavity inserts across the property in 9 different cluster sites, 5 “PBGs” or Potential Breeding Groups (5 males and 5 females), were translocated from the Francis Marion National Forest. This effort was a joint partnership to restore the species to Hitchcock Woods, after almost 4-5 decades of them being gone, due to a lack of proper stewardship between the turn of the 20th century through the 1980s, when the Hitchcock Woods Foundation began to restore the forest back to the way it was more than a century ago. Out of the 10 birds that



Bennett Tucker was hired as Woods Superintendent in June 2006. His certification in firefighting and first responder training strengthens our prescribed burn program and enhances our ability to work with public agencies in emergency response.



Axe Club volunteers prepare fences for the Aiken Hounds drag hunt season.

were carefully brought to be released in Hitchcock Woods, a few of them left the property leaving us with 7 birds. After this spring nesting season, 2 of the 3 breeding pairs successfully had young and we are back up to 10 birds on the landscape today. We look forward to the next phase of translocation this year to continue to bolster the population and increase the success of this species. This project would not have been possible without many partners involved, but specifically the vision of the Hitchcock Woods Foundation Board and Forestry Committee Chairman, Randy Wolcott. To have an endangered species back on the landscape is the ultimate “feather in the cap” for the restoration of this forest resource and the hard work that has been undertaken on the ground over the last 30 years through prescribed burning and ecological selective thinning.

In closing, we continue to reach out and foster education through the Festival of the Woods, field trips with forestry students from Clemson University and Suwanee Forestry and Wildlife students. We also continue to stay engaged with the state prescribed fire council, state exotic pest plant council and the local Aiken County Forestry Association. I would like to thank everyone for their individual support of the Hitchcock Woods Foundation and as always, I will see you in the Woods!



A Red-cockaded Woodpecker peeks out of an artificial cavity in Hitchcock Woods.

HITCHCOCK WOODS FOUNDATION CONTRIBUTORS

CUMULATIVE GIVING FROM JULY 1, 2016 TO JUNE 30, 2017

The Hitchcock Woods Foundation works very hard to ensure that our donor information is listed correctly, however, occasional mistakes do occur. Please contact the Foundation office at 803.642.0528 with any questions or corrections.

Platinum Society* Gifts of \$25,000 or more

Hathaway Family Charitable Trust
Robert and Jane Hottensen
Robert K. Johnson Foundation

Gold Society* Gifts of \$10,000 to \$24,999

Elizabeth Darden
Fidelity Charitable
Dr. and Mrs. Scott Foshee#
Mrs. W. Gibbs Herbruck#
Richard and Sara McNeil#
Constance Crowley Peabody
True Bleu Charitable Fund
The City of Aiken/ATAX
David Trachtenberg and Rick Wilson
Elizabeth J. Witham#
Sara and Mike Wood#
Yawkey Foundation

Silver Society* Gifts of \$5,000 to \$9,999

Adobe Systems Incorporated
Dr. Elizabeth Carey
Courtney W. Conger#, The Carolina Real Estate Co.
Thomas Hitchcock
The Longleaf Alliance Inc.
LPR Charitable Trust
Margaret Mellon Hitchcock Foundation
Dana and Ray Massey
Linda Knox McLean#
Mrs. George Ohrstrom
Barry and Cyndy Olliff
Lorian Peralta-Ramos
Joanna and David Samson
The Seymour H. Knox Foundation, Inc.
Alexandra S. Thomas#
Mr. and Mrs. William H. Tucker#
Liz and Rolf Turnquist
Dr. Carlin B. Vickery and James F. Capalino
Jesse and Connie Young#

Bronze Society* Gifts of \$2,500 to \$4,999

Aiken Steeplechase Assoc.
Cawthra Burns
Mrs. Paddy Ann Burns

Larry and Pat Byers#
The Community Foundation for the CSRA
Shepherd and Jane Ellenberg
John and Heather Emery
Andy and McIver Grim
Howard M. Hickey Jr. and Linda C. Hickey, DVM#
Holly Houghton#
Drs. Douglas Hunter and Martine Duff#
Rob and Pam Johnston
Lucy M. Knowles and Martin Buckley#
Joseph and Kim Konopinski
Mr. and Mrs. Michael McCormick#
Donald and Sandra Nicolaisen
Jim and Joey Peace
Mark Reader and Jill Nangeroni
Mike Rubin
Gerald and Samantha Spitler
Tattersall Group, LLC
L. Dieter Voegelé, MD

Benefactor Gifts of \$1,000 to \$2,499

Anonymous
The ABW & JRW Foundation
Aiken Hounds
Aiken Ladies Aside
Akre Capital Management, LLC
Albert C. Bostwick Foundation
Albert and Linda Bostwick
Ian and Daphne Angus
Ms. Dione Appleton#
Laura Bagwell and Miles Denham
Barker Welfare Foundation
Doris Baumgarten
Harold Beacham
Mrs. Charles Becker#
The Benevity Community Impact Fund
Helen Tarnowski Boyce#
Bridlewood, LLC
Nancy A. Bush#
Larry and Jocelyn Comegys
Mrs. Alan L. Corey III#
Mr. R. Thomas Cox, III
Bob and Vickie Cunningham
Geoff and Shannon Ellis
Scott and Meg Ferguson
Mrs. Thayer Francis, Jr.#
Daniel and Cathy Geitner
Greater Aiken Chamber of Commerce

Henry and Suzanne Gurr
Mr. and Mrs. William Gutfarb
Benjamin and Martha Guy
Dr. and Mrs. Carl R. Hampf
Willie and Kathryn Hartnett
Mr. and Mrs. David Hathaway
Dr. Rose O. Hayes (Fox)
Kirk Henckels and Fernanda Kellogg
William and Nancy Henze
Rosalie and William M. Hitchcock#
Peggy Hitchcock
Carolyn Hylton
Adrienne Iorio
Mrs. Samuel Jewell
Joshua Jackson Builders
Juvonene Family Charitable Fund
Isadora (Issy) Kelly
Kevin and Alice Concagh
Andrew and Gray King#
David and Gail King#
Peter and Ineke Kreeger
Laren and Lawrence Kurland
Christopher Lawler
Martha Lockhart
The MacMurray Family Charitable Fund
Steve Silver and Nancy Marks
Michael Millen
John W. and Lisa S. Mitchell
LTC (Ret.) and Mrs. Robert E. Moore#
Kelly Morgan
Morning Sun Foundation
Anne Mitchell Pezzano#
Richard and Michele Powers
Progressive Show Jumping Inc.
Mr. Rhett Riviere
Mr. Scott D. Riviere#
Lito and Gina Salatino
Manfred and Patricia Schach Von Wittenau
Cynthia Steinmetz
Mrs. Louise H. Stephaich#
Steve and April Drew
Mr. and Mrs. Michael J. Sullivan
Sunfield, Inc.
Bailey W Symington
Barb Uskup#
Ann Wicander and Joseph Vaillancourt
Steve and Kathy Viele
Priscilla Walker
Barbara Wanamaker
Jim and Sarah Wildasin

Sponsor Gifts of \$500 to \$999

Mr. and Mrs. Robert Abernethy
Charles and Heidi Beaumont
Nicholas and Sarah Bridges
Peter C. Brooks
Cot and Anne Campbell
Lisa B. Castles
Keith and Georgann Crawford
Hornor and Freddy Davis
Marquerite Dorger
Tracy J. Douglas
Douglass Berry and Hala Strohmer
Gregory and Stefanie Eaves
Equus Holdings, LLC
Caryn Etherington#
Kevin G. Eubanks DMD PA
Howard and Rebekah Farber
Tom and Shelly Farmer
Bessemer Trust
Full Sail Capital
Edward and Leslie Giobbe#
Peter and Molly Gray#
Dennis and Joanne Gunnell
George and Diane Hano
Lindsay Dale-Harris
Susie Haverstock
Mrs. Ann L. Jones
Carolyn Klotzbaugh
Dr. and Mrs. Warren C. Koehl
Lee and Pam Kolb
Patrice Lamy
Albert Lindemann
Sherry D. Lukens and Woodside Farm
Salvatore and Jane Manetta
Dan and Carroll Mayfield
George McCranie
Carolyn McGaughey
Louise Mellon
Larry and Ann Mitchell#
Helen Naylor
Brian R. Owens
Bill and Nancy Paschal#
Greg and Michele Paschal
Steve and Mary Pearcy
Drs. Stefan and Lauren Ploch
Angela Poore
Janel Leigh Prescott
R.T. and D.T. Brown
Rebel Ranch Horse Tours
Dr. and Mrs. John R.T. Reeves#
Ridgecrest Coffee
Mark and Kristen Robertson
Tom and Christine Rolka
Jack and Katie Roth

*Woods Leadership Giving Societies
#Charter Members

HITCHCOCK WOODS FOUNDATION CONTRIBUTORS

Lincoln and Cameron Sadler
Dr. and Mrs. Harry E. Shealy,
Jr.#
Samuel Slater
Alex and Jeanne Sloane
Mr. and Mrs. Allan C.
Sorensen
Dr. and Mrs. Joseph D.
Spencer#
Thalia and Robbie Stoddard
Robert and Judi Storey#
Bill and Donna Taylor
John and Kathy Theissen#
Tom and Emily Pavelek
Jane Page Thompson and
Mark Thompson#
Margaret Tribert
Norma Valentine
George and Danielle Veasy
Mr. and Mrs. Wolf Von
Teichman
Daisy Wanamaker
Tom and Arlene Weyl
Kendall Wheeler
Boyd and Charlotte
Wiedenman#
Susan S. Wierdsma
George and Gretchen
Wintersteen

Supporter Gifts of \$100 to \$499

Barry and Sarah Acord
David and Ruth Ann Adam
Catherine Adams
Aiken Equestrian Media
Aiken Master Gardener Assoc.
Aiken Tack Exchange
Aiken Yoga
Patricia J. Aitken
Robert and Elizabeth
Alexander
Karen L. Alexander
Dr. and Mrs. Robert
Alexander#
Jacquie and David Allen#
Drs. Bijan and Mary Amini
Mr. Michael Anaclerio#
Crawford P. Anderson
Dr. Jonathan Anderson
Pim and Pat Andringa
Animal Properties, LLC
Anson and Debra Taylor
Brian and Ladonna Armstrong
Ashbrooke Equestrian Center,
LLC
Atlas Technologies, Inc.
Mr. and Mrs. Joseph E. Aulisi
Automotive Workbench, LLC
Jerry and Carol Axner
Lauren Baer
Kate A. Bailey
Sarah A Band

Dee Baroch
Aiken Women's Club
Thomas Bates
Barbara Baumann
Charlotte R. Baxter#
Ceelie and Bill Beacham#
Paul Belfiore
Henry Bell
Nancy Bell
George and Marianne Berry
Bespoke Fine Interiors
Jean Bickley
Martha K. Biggs
Amanda H. Bishop
Mr. Steve Black
Amanda Blake
Kiki Blalock
Melissa Blanchard
Jody Blinder
Marvin and Lynda Blystone
Bill and Anne Bond
Tom Bossard and Len Cherry
Mr. and Mrs. Charles S.
Bostwick
Drs. Robert and Carol Botsch
Judith Bovitz
Ms. Kristine Bowman
T. Bradley and Lisa Tucker and
Family
Peter Brainard#
Brandon and Elizabeth
Heitkamp
Art and Suzanne Bremer#
Steve and Doris Briggs
Doug Broadwater
Sissy Brodie
Stanton D. Brosz
Mr. and Mrs. Scott Brown
Sid and Esther Brown
Cynthia Browne, D.D.S., M.S.
Mr. and Mrs. Michael
Brunson#
Kit and Clyde Bryant
Mr. and Mrs. Robert Buchanan,
Jr.
Marsh and Lisa Burckhalter#
Patrick and Karen Burke
Patrick J Burns
Nancy Burnside
Jeremy Cafferata
David and Laura Callahan
R. Bruce Cameron
Asa and June Candler
Robert Carporale and
Christine Powers
Mark and Nancy Carman
Lynn F. Carter
Henry Cato
Mr. Frederick J. Chamblin
Pam Charters
Ken and Jenny Chase#
Walt and Jeanette Ciciora
James Clarke
Claudia A. White, LLC

Bernadette Clayton#
Jay and Michele Clifton
Charles Combier#
Connor & Connor, LLC
Kenneth and Amy Connor
Kenneth and Tamela Cook
Padget Cowan
Betsy Cowperthwaite
Mrs. Jane Crayton Davis#
Steven and Heather Currier
Irene Y. Curtis
Dr. and Mrs. James Cutsinger
John Dabney
Ralph and Sandra Dale
Sarah Dalton-Morris
Susan and George Dalzell#
Roger and Lee Dane#
Patricia Davies
Teresa Davis
DeWayne and Laura Deal
Karen and Warren Dempsey
Jean Perrin Derrick, LLC
Robin Derrick#
Jay and Lucy Devecchio
Nancy Dewaart
Mr. and Mrs. Anthony J.
DiStefano#
Bonnie Doerr
Dogwood Stable Inc
John and Linda Donovan
Kim Dorfman#
George Drew
Ann Dudley
Matthew and Susan Dupee
Chris Eaton
Bruce and Maxine Eberhard#
Michael Edie
Pam Edinger
Edward Simpson and Dorothee
Von Wiese-Simpson
Burton and Tracy Eichel
Dr. and Mrs. Richard
Eisenberg#
David Ellett
Chad and Lydia Elliott
Daniel and Gayle Elliott
Mark Elliott
Phyllis A Ellison
Edward Eno
Keith and Jean Marie
Evringham
Kristin P Faircloth
Kurt and Susan Fichtner
Allison Kaplan Fink
Paul T. and Katherine Fisher#
Angie C. Flanagan#
Dave and Kara Flanders
Mr. and Mrs. Charles Fliflet
Peggy and Richard Ford
William A. and Martha B. Foss
Dennis and Janice Freeland
Iris W. Freeman#
Tim Frommer
Taylor and Leslie Garnett

Ron and Carol Garrett#
Ann D. Garvin#
Leonie L. Gately
James B. and Trudy A.
Gaughran
James M. Gaver
Elizabeth George
Kay George
Robin Gerard
John A. and Bridgette P.
Gerstenberg#
Stuart and Marian Gertman
Mr. and Mrs. David Gilbert
Eileen Gilbert
Brandan T. Gilligan
Gavin and Sandy Gilmor
Sonny and Polly Goldston
Corby Golias
Cathy Gomez
Virginia Goodyear
Stephen Gordy
Grandolyn Farms, LLC
Amy and Rob Gray#
Stephen and Cynthia Greene
John and Rita Greenquist
Gregory and Betsy Szymiski
Greystone Properties
Lynda Schewe Gries and
Brett Gries
Charles and Phyllis Groover
Susan Gross
Karen C. Guevara
Gary Gumingo and
Penny Ertelt Gumingo
Elke E. Haas
Mel and Joyce Haas#
Dr. and Mrs. John Haddon
Darren and Karen Haeusler
Laura Hall
Mr. and Mrs. Dennis Harkins#
Nancy and Bob Harrington#
Anthony and Sandy Harris
Katherine Hassee
Joanne Bernard Hay and
Family
David and Sue Hayes#
Don and Denise Hayes
Steve and Jean Heard#
Lee Hedlund#
Ron Henderson#
Mr. and Mrs. Arthur Hendrick
Michael and Della Hertzberg
Brian and Sherry Higham
Jim and Jackie Hill#
Mr. and Mrs. Thomas Hill#
Mr. and Mrs. Charles Hodge
Tracey E. Hoel
Charlotte and Jim Holly#
Stephen and Zee Homoki
Jean Fenton Honeck
Raymond and Susan Horn
Mike Hosang#, The Carolina
Real Estate Co.
Jane Hostetter

HITCHCOCK WOODS FOUNDATION CONTRIBUTORS

Joel and Corinne Houston	Anne Torreyson Magerkurth and Win Magerkurth	Parkside Women's Centre, Dr. Judith Hoover	Dr. and Mrs. Michael J. Shortsleeve
Kelly Hughes	Betsy and Mark Mahoney	Susan Parry	Paul Silva and Marilyn Brown
Andrew and Jeanne Hulse	John and Kathleen Malmborg	Mark and Donna Paschal	Michael and Louise Silverman
Linda and Sam Hunley#	Craig and Lynn Martin	PayPal Charitable Giving Fund	L.H. Simkins, Jr.
Scott B. Hunter	Charles and Cheryl Marvin	Julian L. Peabody, Jr	Tim and Monte Simmons#
Mr. Kevin Igoe	Ron and Charlene Martel	A Percy	Paul and Mary Helen Simons
Sara Lord Ike	David Matthews and Heather Greenstone	Cecilia Pellegrino	Cyndi Simpson
Chad and Amanda Ingram	B. Frank Matthews II	Peggy Penland and Freddie Gilligan	Hank and Jenna Smalling#
Richard and Linda Izard#	Kit and Charles Matthews#	Sandy Perkins	Gary E. Smith and Helen Belencan#
Jim and Paula Jacks	Michelle Maurice	Dr. and Mrs. Kenneth Perrine#	Barbara S. Smith
Jana Jackson	Mr. and Mrs. Stewart D. Maurice#	Charles and Carol Pexa	Brigitte Smith
David and Sandra Jameson	Mr. Daniel R. McCarthy	Pfizer Foundation	Lynn Smith#
Gerald and Janice Jennings	Tina McCarthy	Thomas and Carol Phelan	Lionel and Tracey Smith
Marian Jerome	Mark J. McCarty	Buzz and Gretchen Pooler	Michael and Nicole Smith
Michael and Toni Jerome	Fred B McCashin	Dana and Carolyn Pope	Norvel L. Smith
Robert H. Johnson#	Charles and Judith McConnell	Ziggy Poplin	Paul and Elizabeth Smith#
Terry Johnson	Mary McCormack	Judith A. Portmann#	Richard and Donna Smith#
Robert L. Johnson	Peter and Jean McCormick	Marc and Katherine Campbell Powers	Sharon Smith
Dana S. Jolley#	Richard and Nancy McCormick	Mr. and Mrs. Robert Powers Jr.#	Deborah J. Snyder
Melanie Jones	Jane McDonald	Thomas S. Powrie, Jr.	Shauna Rickerby-Sober#
James C. Jordan#	Alice L McGown	Dr. Robert Presson and Elizabeth McIlwain	Thomas F. Spencer
Ronald J. and Densey C. Juvonen	Roy and Gail McLain	Rick and Kay Preston	Sporting Days Farm
Hogan and Paula Kane	Dr. and Mrs. James McMillen	Steve and Cherri Price	Jeff and Molly Springer
Mr. and Mrs. William R. Kanne, Jr.#	John and Susanne Mead	Kimberly Probst	G. H. Spruell
John and Nancy Karl	Joseph Menis	Dr. Douglas and Debralyn Pryor	Frank Starcher
The Kenneth K. Kinsey Family Foundation	George F. Merck	Brian Quackenbush	Albert and Rebecca Stern
Robert and Janie Kent	Daniel and Elizabeth Metzler	Pearcy R	Michael and Linda Stern
Dr. John G. Ketterer	Tracey Miller	E. Preston Rahe, Jr.	Todd Stilp#
Arnie and Joan Kiburz	Allison Wolfe Mills	Randy and Debbie Reed	Mr. and Mrs. Dacre Stoker
Cynthia Kelly-Kienzel	Edna and Gary Mills	David and Carolyn Rees-Potter	Carl and Linda Stojan#
Christy Kisner	Ash and Teddy Milner	Susan T Rindal	Sally Stroker
Kristopher and Paige King#	George A Milner, III	Chris Riviere#	Allen Struthers
Paul Kinney	Kathryn Milner#	Forrest Roberts#	Patty and Gary Stumbaugh#
Theresa Kirchner	Anne Irby Mitchell	Jack and Carolyn Roberts	Katherine R. Sturgis
Anne B. Kiser	Mrs. William G. Mitsch, Jr.#	Julie Robins	Mr. and Mrs. Russell Summer
Debra Knapp	Kathlenn Ann Moezzi	Robert and Jean Rohland	Tom Swift
Alice R. Knowles	Dorothy and Santo Mondello	Linda Rooney	Kenny and Sarah Taylor
John Korhonen	Monetta Farrier Specialities, Inc.	Lydia L. Rose	Dennis W Terry
Scot and Christy Kraeuter#	Richard and Risa Moon	Sarah M Rowan	Mrs. Charles Thomas
Dick and Karen Kraushaar	James and Carolyn Moore	Walter and Laura Rowan	George and Jeanie Thomas
Curtis D Kubiak	Hammond and Tanja Moore#	Louise Rowell	Sarah Thompson
Ms. Julia Kubicek	Gary and Beth More	Les and Penny Rue	Charlie and Colleen Timmerman
Michele L. Kuchta	Barbara Morgan and Fred Andrea	Jay and Aimee Rusch	Gasper and Doris Toole
Brad and Magdalena Kuhn	Terri Morris	Carol Ryder#	Rebecca Totty
Polly Kummel	Sarah Morton	Marilyn and Dean Sackett#	Lucy Tower
Karen Lackinger	Jamie C Mothkovich	David and Maggie Sacks	Mr. and Mrs. John C. Troutman#
Richard Lamb	Ted and Louise Motyka	Peter and Lynn Sampson	Mr. and Mrs. W. Bennett Tucker#
Ernie and Diana Lambert	Wes Muckenfuss	Sand River Woman's Club	Meg Turecamo
John and Jocelyn Lecluse	Lynn Mullins#	Paul and Beth Sauerborn	V Technical School
Amber Elsie Lee	Frank and Mary Allison Mullis	Tim and Shelly Schmidt#	Michael A. Vanbeukering
Bristol A. Lee	W. C. and June H. Murff#	Russ and Jean Schwalbert	Linda Vanderslice
Dr. and Mrs. Ronald Lee	Mr. and Mrs. Sherry B. Myers#	Mackey and Wanda Scott	A. B. Van Liew#
Louise Leguizamon	Nicholas and Valerie Nahorniak	Melissa Tinder Scott	Robin Lewis Vannote Ph.D.
Kasey Lenz	Lori Lee Naja	Lynn Caffee Scrivner	David and Monica Vaughan
Angela Little and Tate Hilliard	Barbara Nelson	Cindy and Tony Sekera	Rick and Lori Vaught
James and Rebecca Lorraine	Wendy O'Brien	George and Rita Sewell#	Ray B. Vaughters, Jr., MD#
Rebecca Lula	C. Rodney O'Connor	Molly Sharp	Dick and Pam Verenes#
Jennifer Lyon	Juliette O'Donnell	Harry and Virginia Shaw	Viper Towing and Transport
John and Anna MacDonald	Jack and Melanie Oldham	Tim and Vickie Shaw	T J Voss and Charmaine E. Wilson
Stacy MacDonald	Lou and Karen Papouchado	Karen Sheppard	

HITCHCOCK WOODS FOUNDATION CONTRIBUTORS

E. K. Vaught
Mr. and Mrs. Robert D. Wade#
Charles H. Wagner
Mary Frances and Bill Walde
Brad and Nancy Walker#
Alice and Doug Walker#
Tom and Celeste Walton
Nevin and Sara P. Wampole#
William Ward
Norimitsu Watabe
Jerry and Gracie Waters
Jesse and April Waters
Rich and Jan Waugh
Thomas and Drew Weeks
Paul and Terry Weinle#
Julie Weir
Bill and Nelda Wert
Janet Wertz
Luther Wheeler
Ron and Mary Wheeler
The Whiskey Trader
Linzee and Lena Whittaker
Sheila Wiese
Kenny and Mimi Wiland
Josie T. Wilder
Bud and Georgia Williams
Whitney McWhorter Williams
John and Lynne Wills
Lois Wind
Nancy Winter
Randy, Girl and Caroline
Wolcott#
James and Martha Wolf
Santana Wright
Courtney K. Yarborough
Jennifer Yeager
Robert M. Young
Senator and Mrs. Tom Young
Kitty Yundt
Rylee Zimmerman

Membership Gifts Up to \$99

Anonymous
John and Patricia Abshire
Aiken First Baptist Adult
Sunday School Class
Jed and Penny Alexander
William G. and Kim E. Allen#
Dominick and Elizabeth Aloia
David Andrews and Del Hickey
Ann Murphy
Corinne Ashton
Avoca Equine, LLC
Annabelle Axinn and
Stephen Halliwell
Lawrence and Collette Ball
Mr. Thomas Barton
Julia Beamish
Gene and Judy Beaulieu
Melissa Beecham
Mr. and Mrs. C. E. Beehler
Marion Belcher

Mrs. Juanita Bell
Marilyn Bell
Bella Magazine
Linda J. Bennett
Patricia Bernard
Sherri Black
Mr. and Mrs. Tilman T. Blakely
Mrs. Jacquelyn M. Blanchard#
Ms. Marion Blocker
Kandy Boatwright
Laura Boatwright#
Sarah Bodin
James Boehner, MD
Brian and Donna Bogardus
Donna and Kelly Boik
Boston Software Systems, Inc.
Alexandra Brackin
Dr. and Mrs. R. F. Bradley IV
Dorothy Brasier
Deborah M. Bright
Mr. Donald C. Broderick, III#
Holly C. Brown
Barry and Brenda Buchanan
Dan and Michele Bullington#
Mariko Bunetta
Mary Burdsall
Mr. and Mrs. Michael J. Burke
Ms. Marion Caldwell
David and Tink Callahan
Tommy and Janie Carey#
David J. Carroll
Ms. Dione Carroll, Esq. and
Mr. Dessie Hughes
Stanton L. Cassels, CPA, PA
Judith Cato
Mary Anne Cavanaugh
Andrea Cerofolini
Charles and Kerensa Tolbert
Wes Childers
Alfred Clark
Mary E. Clarkson#
Owen and Linda Clary
Randy and Charlotte Collins
Ginger Connell
Consider It Done of Aiken, LLC
David Cook
Mr. and Mrs. Paul Corley
Ed and Robin Coward
Dave and Julia Cowfer
Robert and Melissa Cross
Wanda C. Crouch
Diana Crowley#
Dr. and Mrs. Kent T. Cabbage
Mary Curran
Mr. and Mrs. Michael Cutshall
Mr. Ernst Cviki
Tim and Anna Dangerfield#
Amanda Dantzler
Mary Davis
L. Wayne and Judy K. Day#
Thomas De Mange
Lydia del Rossi
Kevin and Helen Dellacroce
Bill and Susan Depaola

Mr. Gerald Depo and
Ms. Carol Hidlay
Chris Derr
Stephen Di Cioccio
Joni M. Dominquez
John and Joan Donnelly
Jennifer Easters
Brian and Beth Eberhard
Raymond L. Eckenrode
Jonathan and Michele Edel
Ms. Clarissa Edelman
Tom and Karen Egan#
Theodora W. Ely
Patricia Eromenok
Howard and Sandy Evans
Richard and Ruth Ann Evans
Blaine Ewing
Nancy Eynon
Ed and Genie Farmer
Pandora Fawcett
Julia Anne Felder
Sofia Ferreira
Noreen Fitzgerald
Greg Flach
Gail Flintom#
Marguerite Fogleman
William and Alison Freehling
Roderick Fuentes
Judy Gafe
Garden Friends
Jean M. Geiger
Hallie Glennie
Dr. Maria Glinski
Charles and Carolyn Graham
Donna Graham
Rev. Grant and Heather
Wiseman
Mary Greene
Mark and Nichol Gregory
David and Catherine Griffin#
Patricia Hale
Scott and Julie Halvorsen
Mrs. John T. Hamilton III#
Mr. and Mrs. James E.
Hammond#
Frank and Susan Hanna
Mr. and Mrs. Rand Hanna
Michael Hardwick
Richard Hartnett
Robert E. Hedrick
Janice E. Henshaw
Jack Hoffman
Yuki Igari
Jack and Terry Mcgrath
Robert T. Jackson#
Jacobelle Farm, LLC
J. Edward Jaecle, III
Edward James
David and Sandra Jameson#
Constance Jarzmik
James B. Jasmin
Ginny Jelinek
John and Mary Andrews
Doris Johnson#

Vernon and Catherine Jones
Wade and Gayle Jones
Priscilla Jordan
Junior Student Club
Neil B. Kalin, OD
Bonny Kania
Sharyn Katz
Robert Keenan
Sheila Keenan
George and Nancy Kierspe#
Bill and Jayne Kiesewetter
Mark Kingsley
Alice Kinnear
Kyle Kipnis#
Patricia Kirk and
Patrick Brennan
Susanne A. Kneee
Glenn and Jean Knowles#
Peter and Debbie LaBerge
Nancy Lambert
Rhonda Lang
Addison Lanier
Larry and Kathleen Parker
Rhonda Laverghetta
Desiree S. Lawless#
William Lawless#
Jacqueline Lawton
Douglas Leader
Randolph M. Lee, Sr.
Susan Leith
Bill and Ann LeMay
Mrs. Donald Lemmon#
Mr. Elliott Levy and
Dr. Marlene Groman
Eugene and Jane Lewallen
Wendy Lewis
Christopher T. Linen#
Robert E. Lofgren, DMD
Steven and Amber Long
Roger and Karen Loughran
Shelly and Alli Mabbs
R. Hunt Macmillan, III
Scott MacMurray#
Michael and Barbara Magrogan
Carol J. Makovich
Mrs. Helen R. Marine
Marjorie (Sally) Spears
Mark and Dana Ernyei
Mary J. Marsoobian-Coldiron
Martha Mohler
Mary and Robert Smoak
James and Annie Matson
Mr. and Mrs. Chad Matthews
Suzanne Matthews
Shanna Mauldin
Joann G. Maurice
John and Leslie McCowan
Sally McCreery
Gerald and Marcia McDonald
Donald and Mary McDougall
Jack and Carol L. McElwee
Zack and Marsey McFerren
Donald McLean
Soren McMillan

HITCHCOCK WOODS FOUNDATION CONTRIBUTORS

Jim and Vicki McNair#
 Susanne K. Meyer
 Don and Jo Miller
 Larry and Kathy Milner#
 Jeff and Betsy Minton
 Sam and Alma Mize
 Morgan Stanley
 Tony Spence and Cherie Moritz
 Dawn Moyer
 Mr. and Mrs. Cooper
 Mr. and Mrs. Lipscomb
 Mr. and Mrs. Robert
 Shellhouse, Jr.
 The Mundy Family
 Daniel and Linda Murphy
 Thomas and Susan Murphy
 Frank and Shirlee Musick
 Mitch and Jessica Mussetter
 Martha Nevins
 Beth and Bob Newburn#
 Danielle Nicholls
 Marc Nied and Elliot Stultz
 Sherrill Norton
 Carol K. O'Donnell
 Kay Oppenheimer
 Ed and Nancy Parchment
 Jim and Wendy Parker
 John and Carole Pavaglio#
 Clare H. Payne
 Linda K Payne
 Pat and Don Pennington
 Phillip and Diane McGee
 Amanda Phillips
 Sheryl H. Phillips

Gina Phipps
 Collett Pickett
 Pine Needle Garden Club
 Brooke Lundy Pittman
 Tim and Maureen Pitts
 Polk Tire & Auto
 Martha Ponder
 Anne Poole
 Maria Pressley
 Raymond Prussman
 Mrs. Conni Y. Purciarele#
 Dennis and Marcia Quinn#
 Marjory F. Read
 Rick and Christine Reichel#
 Francis A. Reynolds
 Arthur W. Rich
 Dorothy Ridley
 Russell P. Risher
 Mr. and Mrs. Royal Robbins#
 Janet Roberson
 Pamela A. Robinson#
 Margaret Rose
 Gil and Jane Anne Royal#
 Bettina Ruckelshaus
 Kevin T. Ruthven
 Harold and Tracie Sales
 Bradley and Bettina Scherer
 Joan A. Schisler
 Hal Schreck
 Phillip Schwab and
 Susan Murdoch
 Steven and Linda Serkiz
 Bill and Hal Shreck
 Heather Shuler

Dr. and Mrs. Paul K. Simons
 Elizabeth D. Singer
 Jack Slear and Lon Pyers
 Creighton and Gloria Sloan
 Edward Rupert Smith
 Jane W. Smith
 Jann Smith
 Lionel and Dorothy Smith
 Allen and Cindy Snell#
 Susan Sorenyi-Sander
 South Carolina Bluebird Society
 Peter and Mary Stangel
 Gary and Helen Stapleton
 Percy Steinhart
 Shane and Lynn Stewart
 Peter and Nancy Stwertka
 Julia Sullivan
 Carolyn Haas Swiney
 Mary E. Taie
 Tresa Ann Teehan
 Kevin and Karen Tempel
 Terry and Martha Fletcher
 Dale and Marilyn Theesfeld
 Richard and Betty Thomason
 Judith and Christina Thompson
 Lizabeth Thompson
 Mary Lu Thompson
 Pamela and Rickie Thornton#
 Linda L. Tichenor
 Catherine C. Till
 Chris and Lee Tilton
 John Vaughn
 Clayton F. Vaughters
 Chris and Carol Verenes

Hugh L. Verens
 Katelin Villiers
 Susan Vine and Joan Blood
 Mackie J. and Frieda L. Walker
 Nannie von Stade Ward#
 Greg and Christina Warfield#
 Betsey and Bernie Warren
 James and Mary Watts
 Leo and Sylvia Watts
 Randall S Weatherford
 Lynne Weber
 Harry Weeks, Jr.#
 Greg Weis and
 Barbara Rystrom#
 Ward and Mary Lou Welch
 Rebecca Wells
 Drs. Warren and Holly Westcott
 Bill and Sue Western#
 Ann Willbrand#
 Rick Williams
 Tom and Christy Williams
 Will and Ellen Williams
 Alan A. Willing
 Barbara Wilson
 Bill and Marilyn Winn
 Jim and Stephanie Woollen
 Wyatt's Bed and Biscuit, LLC
 Lin Yin
 Terry L. Young
 William and Kristine Zeigler
 Anna W. Zouck#



Joanne C. Gunnell

LIFETIME PATRONS

Berkshire Taconic Community Foundation
 Mrs. Paddy Ann Burns
 Dr. Elizabeth Carey
 Edgar T. Cato Foundation
 David and Nancy Hathaway
 Margaret Mellon Hitchcock Foundation
 Robert K. Johnson Foundation
 The Seymour H. Knox Foundation, Inc.
 Richard and Sara McNeil
 Mrs. George Ohrstrom
 Jesse and Connie Young

OPERATING INCOME

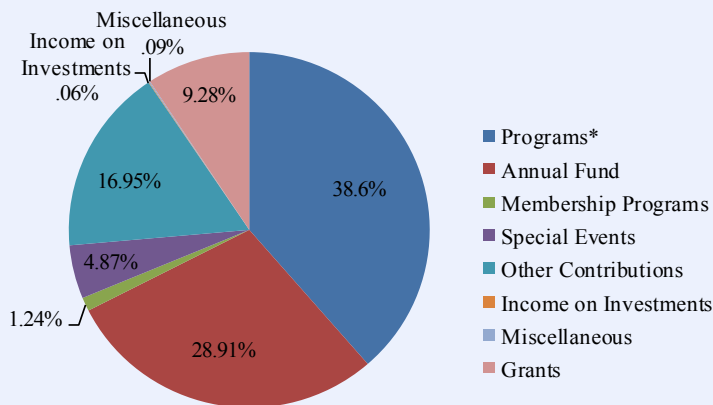

OPERATING EXPENSES

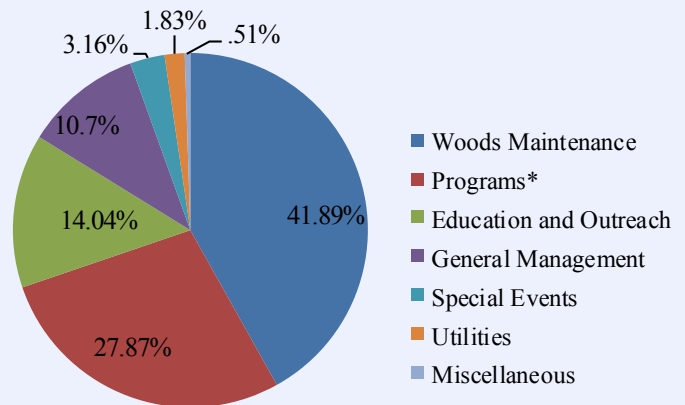

* Aiken Horse Show and Festival of the Woods

The Foundation's fiscal year runs from July 1 to June 30, aligning our annual operating budget and schedule with the cycle of peak activity in the Woods, from early fall to late spring.

AIKEN HORSE SHOW SILENT AUCTION CONTRIBUTORS

Hala Strohmier Berry	Marc Nied
Blanchard Equipment	Pamela O'Neil
Marion Blocker	Mary and Stephen Pearcy
Mr. and Mrs. Nicholas Bridges	Donna Postma
Bridgestone	Conni Y. Purciarele
Austi Brown	Carolyn Rees-Potter
Cabbage Rose Antiques	ROMS Jewelry
Courtney Conger	Remembrance of my sister,
The Estate of Betsy	Kathryn LeDonne
Cowperthwaite	Marla Scherer
John Dabney	Sam Slater
Louisa Davidson	Sharon Smith
Equine Divine	Hope Spruell
E-Z Go	Toni Stilp
Iris Freeman	Judy Storey
Penny and Gary Gumingo	Anne Torreyson-Magerkurth
Dr. and Mrs. Jim Hill	Mrs. Whitney Tower
Nancy and Fritz Henze	Norma Valentine
Fernanda Kellogg	Gill Von Teichmann
Kathy Kennedy	Leslie and Tom Wyatt
Gail King	York Cottage Estate Sales
Sherry Lukens	
Dana Massey	
Tracey and Michael	
M'Cormick	
Ashley Twigs	
Barbara McGrogan	
Linda Knox McLean	
Ms. Louise Mellon	
Michael Moore	



BUSINESS PARTNERS

BENEFACTOR \$1,000

Aiken Pest Control, Inc.
Aiken Rescue
AllStar Tents & Events
Atlantic Broadband
Birds and Butterflies
Cold Creek Nurseries
Dumpster Depot
Suzy Haslup, Meybohm Realtors
Oak Manor Saddlery
Oh Schmidt Productions
Jack Roth, Carolina Real Estate Company
The Willcox

SPONSOR \$500

Carriage House Inn
Tracey Kelsey, Equine Photography
Livingston Insurance Agency, Inc.#
Josh Nicholson, Moose Photography
Polysols, Inc
Meg Timmerman Photography
Trip Buchanan Signature Dentistry

SUPPORTER \$250

Aiken Driving Club
Aiken Equine & Associates, PA
Cherry Bekaert LLP
Durban-Laird Insurance
Floyd and Green Jewelers

PARTNER \$100

The Aiken Golf Club
Aiken Veterinary Clinics, PA
Michael J. Costigan, Sr., CPA, LLC
East Coast Equine Dentistry, Louis Heffner
Hutson-Etherredge Companies#
King Management, Inc.#
Andrew Marine, Attorney at Law#
Lionel Smith, Ltd.#
USC Aiken Equestrian Club



OUR YEAR IN PICTURES





P.O. Box 1702
Aiken, South Carolina 29802

CORPORATE SPONSORS

DIAMOND

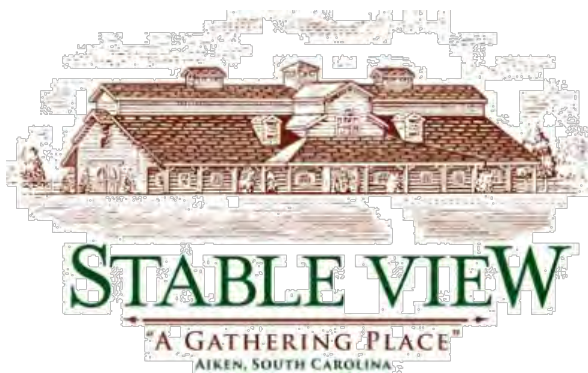

PLATINUM



GOLD

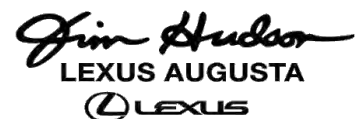

SILVER



York Cottage Antiques



COVER PHOTO

One of the oldest and largest Longleaf Pines in the United States can be found in Hitchcock Woods. Its age is estimated to be between 300-400 years old. Photo courtesy of Joanne C. Gunnell