

A photograph of a squirrel climbing a tree trunk, positioned vertically on the right side of the page. The squirrel is facing upwards, with its tail hanging down. The tree bark is rough and textured. The background is a blurred green forest.

2018

ANNUAL REPORT

Hitchcock Woods
FOUNDATION

BOARD OF TRUSTEES

Patricia E. Corey, Chairman

I. Lehr Brisbin, Ph.D.

Larry E. Byers

Dr. Elizabeth Carey

Courtney W. Conger

Nancy C. Francis

William M. Hitchcock

Jane Hottensen

Anne B. Kiser

Lucy M. Knowles

Dana S. Massey

Linda Knox M^cLean

Sara E. M^cNeil

W. Greg Paschal

Joanna Dunn Samson

Harry E. Shealy, Jr., Ph.D.

Timothy W. Simmons

Randolph A. Wolcott

Sara S. Wood

TRUSTEES EMERITI

Iris W. Freeman

Gail B. King

STAFF

W. Bennett Tucker
Woods Superintendent

Joanne C. Gunnell
Executive Assistant

Christine M. Reichel
Financial Administrator

Mike A. Grabowski
Woods Technician

Susan M. Kilgo
Administrative Assistant

P.O. Box 1072
Aiken, SC 29802
803.642.0528
hitchcockwoods.org

MISSION

To protect and preserve the Hitchcock Woods in a natural and ecologically healthy state, maintain and manage historic and traditional equestrian and pedestrian uses, and foster education and research on the history and resources of the Woods.

VISION

To maintain and restore the ecological integrity of the Hitchcock Woods and to serve as a model for sustainable urban forestry, balancing stewardship of forestland natural resources with compatible human uses.

PATRICIA E. COREY CHAIRMAN

Hitchcock Woods has been a constant throughout my life. I have spent seventeen years growing up in the Woods. This time has helped form me into the young man I am.

—Lewis David Hunter, 2017 Celestine Eustis Essay Contest Winner

It's been an incredible year for the Hitchcock Woods for so many reasons. Managing and protecting this extraordinary natural resource (the largest urban forest in the country, by the way) for future generations to enjoy is the primary focus of the Foundation's board of trustees and staff, and there are many exciting events to report.

In January, the Foundation and the city finally reached an historic agreement for a shared solution to resolve the fifty-year problem of the city's unmanaged and untreated stormwater runoff that has destroyed acres and acres of the Woods' fragile habitat and ecosystem. The approved plan to address the stormwater issues in the Sand River basin will be performed in phases, the first of which is expected to begin early in the first quarter of 2019. We applaud Mayor Rick Osbon for his leadership and city council for their commitment to stop the destruction of the Woods.

Last April, the remnants of the 1833 Charleston to Hamburg railroad track were discovered in the Woods, which allowed the first steam-powered engine (the Best Friends Express) in the nation and, possibly, the world to carry passengers and freight across South Carolina. This is a discovery of momentous proportions, and we continue to work with railroad historians and the Heritage Trust Program archeologists to document and preserve these precious artifacts that reflect yet another aspect of Aiken's rich history.

When the Foundation was founded in 1939 by the Hitchcock family to preserve the Woods in perpetuity, the gift of land to the Foundation was not accompanied by an endowment. Under the leadership of trustees Sara McNeil, Elizabeth Carey and Treasurer Larry Byers, the Foundation has formalized its endowment policies, as well as the protections accorded to donors to the endowment. It is our intention to grow the endowment fund to secure the long-term financial position of the Foundation in perpetuity.

The Foundation continues to educate the public about the history, the stewardship, and the magic of the Woods. Throughout the year we hosted dozens of public outreach programs, presentations, and tours for adults and children. We will continue to do so to ensure that future generations will come to love the Woods the way we do.

Finally, from October 15th to March 15th, the Woods continues to host the storied Aiken Hounds drag hunt created by Mrs. Louise Hitchcock in the early 1900s, as well as the historic Aiken Horse Show in the Woods, also organized by Mrs. Hitchcock for the first time in 1916.

The Woods is an astonishing natural preserve—a haven for equestrians, hikers, dog-walkers, forest-bathers, nature-lovers, historians, and archeologists. The Foundation considers its stewardship responsibilities of the Woods as a sacred trust. It would not be possible without the continued generosity and support of our donors. On behalf of the board of trustees, thank you.

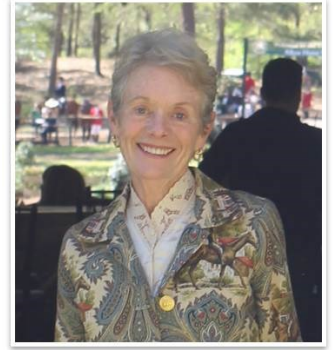

Pat Corey moved to Aiken in 1985. Pat was instrumental in the drafting and passing of the Aiken Historic Preservation Ordinance and served as chairman of the 1st Historic Preservation Commission. Pat has served as a Trustee for over twenty years.

W. BENNETT TUCKER WOODS SUPERINTENDENT

The stewardship of the Hitchcock Woods is the primary focus of the Foundation; it is both an on-going process and a challenge. I am privileged and honored to be the steward-in-chief of this amazing urban forest.

Over the past thirty years, the Hitchcock Woods Foundation has made great strides in its efforts to restore the Hitchcock Woods to a “forest in balance,” a natural area that, with careful restoration, begins to resemble the long-leaf pine ecosystem that once dominated the southern landscape.

Our program of prescribed burning of targeted stands on two to four-year rotations not only reduces the potential for destructive wildfires, but also provides the necessary soil preparation for long-leaf pine seedlings to establish and grow. Our professionally-trained Prescribed Fire Management Team and volunteers have made this transformation possible, and we owe them a great debt of gratitude.

Perhaps the greatest evidence of our progress in restoring the longleaf pine ecosystem in the Woods is the extraordinary success of the Foundation’s re-introduction of the Red-cockaded Woodpecker (RCW), a key-stone species in the longleaf pine ecosystem. At present, we have introduced and retained fourteen adult RCWs, who have produced eight fledglings in the 2018 breeding season. It is so exciting to see and hear them foraging among the pines, and we look forward to introducing more breeding pairs of RCWs in early November.

We also initiated a sustainable trails pilot project to re-route two significant trails that have suffered from chronic erosion issues: the Travers Line to Doll Lane, and the installation of a new path along the trail that runs from the Tea Cottage Path and Rabbit Valley traveling up to the Chalk Cliffs and includes a stunning overlook of Old Robinson’s Pond Valley. In addition, the senior leadership of the Aiken Hounds and our Axe Club volunteers have continued their good work in rehabbing the “Aiken” drag line jumps, many of which have been in the same location for close to one hundred years.

I am also honored to work with our many state and local partners throughout the year: the South Carolina Prescribed Fire Council, Clemson University and the annual forestry camp, USCA’s biology department, and the Longleaf Alliance, which educates landowners about the restoration and management of the longleaf ecosystem.

Finally, my work has been made so much easier thanks to the dedication of our new Woods technician, Mike Grabowski, who just celebrated his first-year anniversary with the Foundation.

And of course, all of the Foundation’s work in the Woods is made possible by your continued commitment and financial support. On behalf of the Woods staff and the board of trustees, thank you.

As always, see you in the Woods!



Bennett Tucker was hired as Woods Superintendent in June 2006. His certification in firefighting and first responder training strengthens our prescribed burn program and enhances our ability to work with public agencies in emergency response.

STEWARDS OF THE WOODS

Anonymous

Elizabeth (Biz) Carey

Nancy H. Henze

Howard M. Hickey, Jr. and Linda C. Hickey

Sara and Rich McNeil

Rick Wilson and David Trachtenberg

WOODS LEGACY SOCIETY

Andrew and Gray King

Linda Knox McLean

Bill and Anne Pezzano

Lito and Gina Salatino

Joanna and David Samson

Ms. Barbara G. Uskup

Deirdre Stoker Vaillancourt



The Foundation hosted guided hikes in Hitchcock Woods in partnership with the City of Aiken on Earth Day. Above, Woods Superintendent, Bennett Tucker, leads one of the groups.



A new brush truck was graciously donated and immediately put to work this past Spring.



Beth Maynor Finch

HITCHCOCK WOODS FOUNDATION CONTRIBUTORS

CUMULATIVE GIVING FROM JULY 1, 2017 TO JUNE 30, 2018

The Hitchcock Woods Foundation works very hard to ensure that our donor information is listed correctly, however, occasional mistakes do occur. Please contact the Foundation office at 803.642.0528 with any questions or corrections.

Platinum Society* Gifts of \$25,000 or more

Hathaway Family Foundation
Mr. and Dr. Howard Hickey, Jr.
Robert and Jane Hottensen
Robert K. Johnson Foundation
NRCS
Joanna and David Samson
David Trachtenberg and
Rick Wilson

Gold Society* Gifts of \$10,000 to \$24,999

Dr. Elizabeth Carey
Elizabeth Darden
Dr. and Mrs. Scott Foshee#
Lorian Peralta-Ramos
Richard and Sara McNeil#
Mrs. George Ohrstrom, Jr.
The City of Aiken/ATAX
Jesse and Connie Young#

Silver Society* Gifts of \$5,000 to \$9,999

Adobe Systems Incorporated
Mrs. Patricia Annette Burns
Mrs. Courtney W. Conger
Bob and Vickie Cunningham*
Mrs. W. Gibbs Herbruck#
Thomas Hitchcock III
Linda Knox McLean#
The Seymour H. Knox
Foundation, Inc.
Gerald and Samantha Spitler
Alexandra S. Thomas#
Liz and Rolf Turnquist
Sara and Mike Wood#

Bronze Society* Gifts of \$2,500 to \$4,999

Aiken Hounds
Aiken Steeplechase Assoc.
Larry and Pat Byers*
Mrs. Alan L. Corey III
Shepard and Jane Ellenberg
Nancy C. Francis#
Andy and McIver Grim
Kirk Henckels and
Fernanda Kellogg
Holly Houghton#

Drs. Douglas Hunter and
Martine Duff#
Rob and Pam Johnston
David and Gail King#
Lucy M. Knowles and
Martin Buckley#
Laren and Lawrence Kurland
Ruth and Christopher Lawler
The Longleaf Alliance Inc.
Dana and Ray Massey
Mr. and Mrs. Michael
McCormick#
Carolyn McGaughey
Nandina Home Collection
Don and Sandie Nicolaisen
James Peace
Mark Reader and Jill
Nangeroni
Mike Rubin
Manfred and Patricia Schach
von Wittenau
Tattersall Group LLC
Mr. and Mrs. William H.
Tucker#
Steve and Kathy Viele
Sarah and Jim Wildasin

Benefactor Gifts of \$1,000 to \$2,499

The ABW & JRW Foundation
Aiken Ladies Aside
Albert C. Bostwick Foundation
Dennis Beaudoin and Basa
Anders
Ian and Daphne Angus
Ms. Dione Appleton*
B&W Inc.
Laura Bagwell and Miles
Denham*
Barker Welfare Foundation
Cecile and Bill Beacham*
Mrs. Charles Becker*
Helen Tarnowski Boyce*
Edward Conley Braun
Cawthra Burns
Poston Family Fund of Central
Carolina Community
Foundation
Dr. Andrew Clark and Kathleen
Sullivan
Larry and Jocelyn Comegys*
Kevin and Alice Concagh
Mr. R. Thomas Cox, III

Elizabeth Cronk-Horch
Horst and Amanda Dorner*
Steve and April Drew*
Ellenberg Asset Management
Corp.
John and Heather Emery
Scott and Meg Ferguson
Mrs. Peter Lansingh Gray#
Scott and Courtney Grimm
Mr. and Mrs. William Gutfarb
Benjamin and Martha Guy
Willie and Kathryn Hartnett
Mr. and Mrs. David Hathaway
William and Nancy Henze*
Rosalie and William M.
Hitchcock#
Peggy Hitchcock
Adrienne Iorio
Mrs. Samuel Jewell
Mrs. Ann L. Jones
Joshua Jackson Builders
Ronald J. and Denscy C.
Juvonen
Andrew and Gray King#
Peter and Ineke Kreeger
Martha Lockhart
Rebecca Lula
The MacMurray Family
Charitable Fund
Dan and Carroll Mayfield
John W. and Lisa S. Mitchell
Ltc (Ret.) and Mrs. Robert E.
Moore#
Kelly Morgan
Wendy O'Brien
C. Rodney O'Connor
Anne Mitchell Pezzano#
Mr. Scott D. Riviere#
Lito and Gina Salatino
Kim Snider
Mrs. Louise H. Stephaich#
Linda and Michael Stern
Thalia and Robert Stoddard
Sunfield, Inc.
Susan Trotter
Barb Uskup#
Barbara Wanamaker
Tom and Arlene Weyl
Ann Wicander and Joseph
Vaillancourt
Thomas and Leslie Wyatt

Sponsor Gifts of \$500 to \$999

Anonymous
Mr. Simon Aldrich
Arcadia Publishing
Jerry Barron
Doris Baumgarten
Charles and Heidi Beaumont*
Rebel Ranch Horse Tours
The Benevity Community
Impact Fund
Robert and Mary Bovard
Peter and Rownie Brainard*
Nicholas and Sarah Bridges*
Steve and Doris Briggs*
Donna and I. Lehr Brisbin*
Carolina Musculoskeletal
Institute, PA
Michael J. Costigan, Sr., CPA,
LLC
Richard and Catherine Cram
Keith and Georgann Crawford*
Mrs. Jane Crayton Davis*
Roger and Lydia Dane*
Frederica Davis
Jay and Lucy Devecchio*
Darryl and Constance
Dewberry
Dogwood Stable Inc.
Marquerite Dorger*
John Greenbaum and Chris
Eaton
Gregory L. and Stefanie S.
Eaves
Caryn Etherington#
Howard and Rebekah Farber
Tom and Shelly Farmer
Fidelity Charitable
Full Sail Capital
Daniel and Cathy Geitner
James and Ann Gillam
Edward and Leslie Giobbe#
Peggy Dean Glenn
Gary and Penny Gumingo
George and Diane Hano
Brian and Sherry Higham
Jim and Jackie Hill#
Mike Hosang#*, The Carolina
Real Estate Co#
Jane Hostetter
Barclay and Jean Jones
Keysight Technologies
John and Elizabeth Korhonen
Ms. Julia Kubicek*

*Woods Leadership Giving Societies
#Charter Members

HITCHCOCK WOODS FOUNDATION CONTRIBUTORS

Albert Lindemann
 Ron and Charlene Martel
 Mark J. McCarty
 George McCranie
 Carl and Mollie Meares
 Michael Millen
 Edna and Gary Mills
 Bill and Nancy Paschal#
 Mark and Donna Paschal
 Anna Kristen Paysinger
 Steve and Mary Pearcy
 Charles and Carol Pexa
 Drs. Stefan and Lauren Ploch
 Janel Leigh Prescott
 Jack and Katie Roth
 David and Maggie Sacks
 Jennifer Lyon and Dr. Phillip Shaffer
 Dr. and Mrs. Harry E. Shealy, Jr.#
 Steve Silver and Nancy Marks
 Tim and Monte Simmons#
 Samuel Slater
 Alexander Sloane
 Sharon Smith
 Mr. and Mrs. Allan C. Sorensen
 James Stainbrook
 Cynthia Steinmetz
 Mr. and Mrs. Michael J. Sullivan
 John and Kathy Theissen#
 Mrs. Charles Thomas
 Sandra Thomas
 Margaret Tribert
 Trip Buchanan Signature Dentistry
 Linda Vanderslice
 E. K. Vaught
 Kendall Wheeler
 Boyd and Charlotte Wiedenman#
 Randy, Girl and Caroline Wolcott#

Supporter

Gifts of \$100 to \$499

John Abbott and Mark Silva
 Mr. and Mrs. Robert Abernethy*
 Barry and Sarah Acord
 Aiken Women's Club
 Aiken Yoga
 Robert and Elizabeth Alexander*

Karen L. Alexander*
 Dr. and Mrs. Robert E. Alexander*
 Jacquie and David Allen*
 Dominick and Beth Aloia*
 Altanes Investments
 Drs. Bijan and Mary Amini
 David Andrews and Del Hickey
 Pim and Pat Andringa*
 Kim Arnold
 Ashbrooke Equestrian Center, LLC
 Automotive Workbench, LLC
 Avoca Equine, LLC
 Jerry and Carol Axner*
 Lauren Baer
 Jim and Nora Bahr
 Steven Bancroft
 Barbara Baumann*
 Woody and Saida Baxt
 Charlotte R. Baxter*
 Pixie Baxter*
 Lance Beaulieu
 Mark Beecher and Rebecca Walters
 Henry Bell*
 Tim and Mary Bendle*
 Dr. William and Dr. Cynthia Besson
 Michael and Diana Bickford*
 Jean Bickley
 Ms. Leslie Biddinger
 Amanda Blake
 Kiki Blalock
 Marvin and Lynda Blystone*
 Kandy Boatwright*
 Janet Bocchichio
 Doug and Ann Boessneck
 Bill and Anne Bond*
 Charles S. Bostwick
 Drs. Robert and Carol Botsch*
 Judith Bovitz
 Lelee Brandt
 Birds and Butterflies
 Walter W. Brewster
 Holly Bricken
 Brook Ledge, Inc.
 Peter C. Brooks
 Mr. and Mrs. Michael Brunson
 Barry and Brenda Buchanan
 Mr. and Mrs. Robert Buchanan, Jr.
 Mr. and Mrs. Michael J. Burke*
 Nancy Burnside

Nancy A. Bush*
 John and Gail Butler
 David and Laura Callahan
 Mr. R. Bruce Cameron and Ms. Gayle Guadagno*
 Cot and Anne Campbell
 The Stable on the Woods
 Asa and June Candler*
 Carey Frommer
 Mark and Nancy Carman
 Alyssa Carpenter and Daun DeFrance
 Lynn F. Carter*
 Henry Cato*
 Mr. Frederick J. Chamblin*
 Pam Charters
 Ken and Jenny Chase#
 Bill and Kari Cheeseman
 Jason and Amy Cherry
 Walt and Jeanette Ciciora*
 Marsha Cintorino
 Mary E. Clarkson*
 Bernadette Clayton*
 Jay and Michele Clifton
 Dr. Tom W. Cofer
 Charles Combier*
 Preston and Blanche Conger
 Kenneth and Amy Connor*
 Mr. Joel Conte
 George and Ann Cook*
 Kenny and Tammy Cook
 Tara Cooper
 Mr. and Mrs. Paul Corley
 Cesar Arturo Costa
 Country Gardeners Club of Aiken
 Bud and Bonnie Coward
 Ed and Robin Coward*
 Crosby School of Dance
 Thomasene L. Culligan*
 Judy L. Cunningham*
 Kathleen J. Cunningham
 Dr. and Mrs. James Cutsinger
 John Dabney*
 Ralph and Sandra Dale*
 Sarah Dalton-Morris
 Susan and George Dalzell*
 Patricia Davies*
 Collins Daye
 Robert and Kay Delfay
 Duane and Wendy Demello
 Karen and Warren Dempsey
 Paul and Kris d'Entremont*
 Frank and Janet DePrince
 Isobel Desmond
 Shawna Dietrich

Margaret Dils*
 Mr. and Mrs. Anthony J. DiStefano*
 Brendan and Julie Doherty
 John and Joan Donnelly
 Kim Dorfman*
 Richard and Erin Dozier, Jr.
 Richard and Mary Dozier
 W. Russell Dudley
 Matthew and Susan Dupee
 Pam and Jerry Edinger
 Tom and Karen Egan*
 Dr. and Mrs. Richard Eisenberg*
 David Ellett
 Chad and Lydia Elliott
 Daniel and Gayle Elliott
 Geoff and Shannon Ellis
 Emily Smith Show Jumping, LLC
 Edward and Gabrielle Eno
 Equine Enterprises, LLC
 Equine Rescue of Aiken
 Equus Events
 Kevin G. Eubanks DMD PA
 Keith and Jean Marie Evringham
 Kurt and Susan Fichtner
 Jim and Sandra Field#
 Paul T. and Katherine Fisher#
 Angie C. Flanagan#
 Mr. and Mrs. Charles Fliflet*
 William and Alison Freehling
 Dennis and Janice Freeland
 Iris W. Freeman#
 Frederick Freppel
 Taylor and Leslie Garnett
 Ron and Carol Garrett#
 Ann D. Garvin#
 James and Trudy Gaughran
 Kay George
 John A. and Bridgette P. Gerstenberg#
 Brandon T. Gilligan
 Gavin and Sandy Gilmor
 Dr. Maria Glinski*
 Sonny and Polly Goldston
 Virginia Goodyear
 Mark and Allison Gould
 Grandolyn Farms LLC
 James Graves and Michelle Rosenfeld
 Amy and Rob Gray#
 Kelly Green
 Cynthia and Stephen Greene
 John and Rita Greenquist

HITCHCOCK WOODS FOUNDATION CONTRIBUTORS

Lynda Schewe Gries and Brett Gries	Julianna Joyner	Dr. Donald A. McLean, Jr.	Randy and Debbie Reed
Charles and Phyllis Groover	Allison Kaplan Fink	James and Gail McMillen	Dr. and Mrs. John R.T. Reeves#
Stephen and Cathi Grove	The Kenneth K. Kinsey Family Foundation	John and Deborah McMurtrie	Rick and Christine Reichel#
Dennis and Joanne Gunnell*	Dr. John G. Ketterer	McNair Law Firm Foundation	Arthur W. Rich
Katherine Gunter	Arnie and Joan Kiburz	Jim and Vicki McNair#	Kathryn Richie
Mel and Joyce Haas	Kyle Kipnis#	Robert and Betty Meadows#	Paul and Dana Rideout
Donald and Susan Haberkost	Patricia Kirk and Patrick Brennan	Melanie Jones	Chris Riviere#
Darren and Karen Haeusler	Anne B. Kiser	Mr. and Mrs. Daniel Metzel	Rhett Riviere
Daniel and Adriana Haltiwanger	Steven and Christy Kisner	Mr. and Mrs. Charles F. Miller	Forrest Roberts
Scott and Julie Halvorsen	Alice R. Knowles	Marshall B. Miller, Jr.	Mark Roberts
Mrs. John T. Hamilton III#	Dr. and Mrs. Warren C. Koehl	George A. Milner, III	Mark and Kristen Robertson
Mr. and Mrs. Dennis Harkins#	Dick and Karen Kraushaar	Mrs. William G. Mitsch, Jr.#	Robert and Jean Rohland
Jo Harper	Brad and Magdalena Kuhn	Mr. and Mrs. Santo Mondello	Tom and Christine Rolka
Elisabeth W. Harpham and Samuel J. Kursh	Lisa Kuhn	Monetta Farrier Specialties, Inc.	Lydia L. Rose
Jay and Margaret Hartz	Polly Kummel	Richard and Risa Moon	Sarah M. Rowan
Susie Haverstock	Emile Labuschagne	James and Carolyn Moore	Walter and Laura Rowan
Jerry G. Hawkins Charitable Fund	Richard Lamb	Tanja, Pamela and Michael Moore	Louise Rowell
David and Sue Hayes#	Patrice Lamy and Karen Hodge	Gary C. More or Beth H. More Inc.	Gil and Jane Anne Royal#
Don and Denise Hayes	Rhonda Lang	Barbara Morgan and Fred Andrea	Bettina Ruckelshaus
Dr. Rose Lee Hayes	Rhonda Laverghetta	Sarah Morton	Robert R. Russell
Martha Healy	William Lawless#	Wes Muckenfuss	Carol Ryder#
Steve and Jean Heard#	Bristol A. Lee	W. C. and June H. Murff#	Marilyn and Dean Sackett#
Amy Hebert	Robert and Carol Lenna	Daniel and Linda Murphy	Peter and Lynn Sampson
Lee Hedlund#	Susanne Lichten	Dick Murphy	Paul and Beth Sauerborn
Robert and Caroline Hedrick	Angela Little and Tate Hilliard	Mitch and Jessica Mussetter	Scott and Elisa Saul
Brandon and Elizabeth Heitkamp	James and Rebecca Lorraine	Harold and Judith Mutter	Elizabeth G. Schappell
Paxon and Cornelia Henderson	Carole Lufbarrow	Nicholas and Valerie Nahorniak	Charlotte Schindeholz
Jeffrey and Janet Hendrickson	Sherry D. Lukens	Helen Naylor	Lisa Schmon
Tara Heuberger	John and Anna Macdonald	Barbara Nelson	Phillip Schwab and Susan Murdoch
Christopher and Erin Hickman	William A. Macilwaine, IV	Beth and Bob Newburn#	Russ and Jean Schwalbert
Mr. and Mrs. Thomas Hill#	R. Hunt Macmillan, III	Oak Manor Saddlery	Mackey and Wanda Scott
Ferrel L. Holley Jr.	Scott MacMurray#	Daniel Osborn	Sean and Kendall Valenzuela
Charlotte and Jim Holly#	Betsy and Mark Mahoney	Lucien and Karen Papouchado	Danielle Sertick
Kimberly K. Holsomback	John and Kathleen Malmberg	Jim and Wendy Parker	Molly Sharp
Pat Homer	Salvatore and Jane Manetta	Susan Parry	Tim and Vickie Shaw
H. L. and Kathleen Hosford, Jr.	Hollyn Mangione	Susannah Pask	Karen Sheppard
Joel and Corinne Houston	Dr. Warren and Mrs. Marinaccio	Merle Obrecht Peace	Dr. and Mrs. Michael J. Shortsleeve
Andrew and Jeanne Hulse	Mary Marshall	Dr. and Mrs. Kenneth Perrine#	Paul Silva and Marilyn Brown
Linda and Sam Hunley#	Charles and Cheryl Marvin	Amanda Phillips	L.H. Simkins, Jr.
Diana F. Hunt#	Charles Matheson	Anne Poole	Dr. and Mrs. Paul K. Simons
I. J. White Corporation	Sergio and Marianne Matos	Sherry Poplin	Paul and Mary Helen Simons
Kevin and Carla Igoe	Dennis and Leslie Whelchel	Ziggy Poplin	Edward Simpson and Dorothee Von Wiese-Simpson
Chad and Amanda Ingram	Matthews	Donna Postma	Andy Miller and Susan Sisco
Jackson Creek Stables, LLC	Michelle Maurice	Richard and Michele Powers	Site Specific Properties, LLC
Jackson Walker LLP	Mr. and Mrs. Stewart D. Maurice#	Thomas and Viola Powrie, Jr.	David Slaunwhite
Robert and Janice Jackson#	Mr. Daniel R. McCarthy	Maria Pressley	Mrs. Darlene Smalley
Susan Janney	Charles and Judith McConnell	Rick and Kay Preston	Hank and Jenna Smalling#
Michael and Toni Jerome	Peter and Jean McCormick	Barbara M. Price	Gary E. Smith and Helen Belencan#
Amanda Johnson	Gerald and Marcia McDonald	R.T. and D.T. Brown	Brigitte Smith
Robert H. Johnson#	Karen McDonald	Angela D. Rawie	Lynn Smith#
Dana S. Jolley#	Jack and Terry McGrath	Ray B. Vaughters, Jr., MD#	Paul and Elizabeth Smith#
James C. Jordan#	Roy and Gail McLain	Alexis Reece	Richard and Donna Smith#

HITCHCOCK WOODS FOUNDATION CONTRIBUTORS

Deborah J. Snyder
 Thomas F. Spencer
 Jeff and Molly Springer
 Dr. and Mrs. Robert Stanton
 Frank Starcher
 Dana Stenger
 Terry and Becky Stern
 Todd Stilp#
 Marty Stokely
 Mr. and Mrs. Dacre Stoker
 Robert and Judi Storey#
 Dr. and Mrs. Carl Strojan#
 Allen B. Struthers
 Patty and Gary Stumbaugh#
 Summer Tree Stables
 Tom Swift
 Jeff and Elizabeth Tarumianz
 Howard W. Taylor,
 Attorney at Law
 Dale and Marilyn Theesfeld
 Camden Hunt
 Tom and Emily Pavelek
 Rab Thompson
 Judith and Christina Thompson
 Lee and Chris Tilton
 Tim Frommer
 Charlie and Colleen
 Timmerman
 Gasper and Doris Toole
 Margaret Walters Topp
 Lucy Tower
 Fred and Corey Tucker
 Carolyn Tyler
 Sam and Cheryl Tyson, Jr.
 University of South Carolina
 Randy and Carol Updyke
 Norma Valentine
 Eric and Sharon Van Der
 Walde
 A. B. Van Liew#
 Robin Lewis Vannote Ph.D.
 David and Monica Vaughan
 Rick and Lori Vaught*
 Dick and Pam Verenes#
 Daniel Villiers
 Susan Vine and Joan Blood
 Mr. and Mrs. Wolf Von
 Teichman
 Dr. Charmaine E. Wilson and
 Mr. T. J. Voss
 Mr. and Mrs. Robert D. Wade#
 Brad and Nancy Walker#
 David Walker
 Alice and Doug Walker#
 Priscilla Walker
 Sara P. Wampole

William and Lynn Ward
 Steven and Mellisa Warden
 Bernard and Betsey Warren
 Norimitsu Watabe
 Gracie and Jerry Waters
 Jesse and April Waters
 John Waters
 Leo and Sylvia Watts
 Rich and Jan Waugh
 Harry Weeks, Jr.#
 Thomas and Drew Weeks
 Paul and Terry Weinle#
 Bill and Nelda Wert
 Ron and Mary Wheeler
 Linzee and Lena Whittaker
 Ann Willbrand#
 Kimberly L. Williams
 Bud and Georgia Williams
 Tom and Christy Williams
 Will and Ellen Williams
 Elizabeth J. Witham#
 Laura Witham
 Oliver and Linda Wolcott
 Jim and Stephanie Woollen
 Beverly G. Wozniak
 Irby and Jane Wright
 Wyatt's Bed and Biscuit LLC
 Senator and Mrs. Tom Young
 Tom and Delly Young
 Kitty Yundt

Membership Gifts Up to \$99

Robert and Christine Adams
 Aiken Tack Exchange
 Ms. Amanda Albrecht
 Mrs. Albert Clark Allen
 William and Kim Allen
 James Allmendinger
 Ms. Christina C. Anderson*
 Beki Andreasen
 Michael and Jean Anzalone
 Amber Asbell - Jackson
 Colby Bauersfeld
 Mr. and Mrs. C. E. Beehler*
 Patti Bennett
 Rob and Kiki Bennett
 Kathryn Carlisle Judd Biddle
 Brian and Donna Bogardus
 Donna and Kelly Boik*
 Lori Bolgla
 Boston Software Systems, Inc.

James M. Boswell and
 Milton Boswell
 Meredith Walker Boylan
 Patrick Boylan
 Alexandra Brackin
 Dorothy Brasier*
 Roger and Mary Ann Brock
 Mr. and Mrs. Brad Brodie
 Sissy Brodie*
 Barbara Austin Brown*
 Mr. and Mrs. Scott Brown*
 James and Dorothy Bryan-
 Kanda
 Kit and Clyde Bryant*
 Dan and Michele Bullington*
 Lucy Bureau
 Aaron Campbell
 Elizabeth Campbell
 June H. Cannon
 Mr. and Mrs. Thomas Carey
 Milton and Hannah Carothers
 Ms. Dione Carroll, Esq. and
 Mr. Dessie Hughes
 Stan L. Cassels, CPA
 Mrs. Edgar T. Cato*
 Susan M. Cipolla
 Alfred Clark
 Owen and Linda Clary
 Robert & Mary Anne Clyburn
 Mrs. Ann Cofer
 Randy and Charlotte Collins*
 Allen W. Conger*
 Consider It Done of Aiken LLC
 Trina Crocker
 Diana Crowley*
 Mary Curran
 Ms. Irene Y. Curtis
 Jim and Gayle Curtiss
 Mr. and Mrs. Michael
 Cutshall*
 Mr. Ernst Cvikl
 Margaret Ann Davies
 Richard and Ruth Davis
 L. Wayne and Judy K. Day*
 Thomas de Mange*
 Lydia del Rossi*
 Don and Ruth Develin
 Downtown Aiken Coffee Club
 Brian and Beth Eberhard*
 Chad and Karen Elliott
 Patricia Elmore
 Equus Holdings LLC
 Mark and Dana Ernyei
 Howard and Sandy Evans
 Richard and Ruth Ann Evans
 Nancy Eynon

Ed and Genie Farmer
 Kirkman Finlay
 Greg Flach
 John Foster
 Fox Run Farrier Service
 Ernest and Rebecca Funderburk
 Steve Gaklis
 James M. Gaver
 Jean M. Geiger
 Jacques and Diane Geitner
 Tracey Glass
 Julie Gomena
 Cici Goodyear
 Stephen and Ruth Gordy
 Mary Greene
 David and Catherine Griffin#
 Tracey L. Griffin
 Mary Groat
 Mr. John Haddon
 Mr. and Mrs. James E.
 Hammond#
 Frank and Susan Hanna
 Christian and Catherine
 Hersacher
 Whitney Heydt
 Kayla Menetti Hitchcock
 John J. Hoffmann
 Bird Hoggren
 Don M. Houck
 Rich and Linda Iazard#
 R. Scott Jackson, DMD, PC
 Edward and Sarah James
 David and Sandra Jameson
 Ginny Jelinek
 Doris Johnson
 William E Johnson
 Wade and Gayle Jones
 Priscilla Jordan
 Junior Student Club
 Jim and Janet Kabel
 Bonny Kania
 Kathryn LeDonne
 Sharyn Katz
 Sheila Keenan
 Dr. and Mrs. James Kelly
 George and Nancy Kierspe#
 John and Suzi Kilgo
 Mark Kingsley
 Debra Knapp
 Morgan Knightes
 Glenn and Jean Knowles
 Donald Kozma
 Scot and Christy Kraeuter*
 Nicholas Kuehn
 Peter and Debbie LaBerge
 Nancy Lambert

HITCHCOCK WOODS FOUNDATION CONTRIBUTORS

Dennia and Lila Lanier
Whitney Lassiter
Douglas Leader
Randolph M. Lee, Sr.
Randolph and Jessica Lee
Mr. Elliott Levy and Dr.
Marlene Groman
Christopher T. Linen#
Mary Jane Lock
Geraldine Lofgren
Robert E. Lofgren, DMD
Roger and Karen Loughran
Francisco Lovko
Mandy Lynch
Michael and Caren Lynch
Ciindy Marcotte
Mrs. Helen R. Marine
Mrs. Robert Matthews
Mr. and Mrs. John H. McCall
John and Leslie McCowan
Sally McCreery
Donald and Mary McDougall
Florence McElmurray
Zack and Marsy McFerren
Soren McMillan
John and Susanne Mead
Wade and Caroline Miller
Larry and Kathy Milner#
Larry and Ann Mitchell*
John and Eda Morelli
Morgan Stanley
Michael Morgan

Lynn Mullins
Mark Munson
Frank and Shirlee Musick*
Mr. and Mrs. Sherry B. Myers#
Bob and Kathy Navarro
Network for Good
Michael and Leigh Norton
Sherrill Norton
Nicole Nowlin
David Nye
Carol K. O'Donnell
Juliette O'Donnell
Jim and Mary O'Hara
Arielle Ostrov
Dr. Paul and Mrs. Pattie Parks
John and Carole Paveglio#
Clare H. Payne
Cecilia S. Pellegrino
Lorian Peralta-Ramos
Stephen and Virginia Peterson
Sheryl H. Phillips
Pine Needle Garden Club
Martha Ponder
Buzz and Gretchen Pooler
Steve and Cherri Price
Mrs. Conni Y. Purciarele#
Dennis and Marcia Quinn#
Geri Rapp
Tom and Meg Rapp
Christopher and Charlotte
Reagoso
David and Carolyn Rees-Potter

Betsy Rice
Dorothy Ridley
Susan T. Rindal
Jack and Carolyn Roberts
Pamela A. Robinson#
Roger and Barbara Rollins
Les and Penny Rue
Dr. Carol F. Ruff
Debbie Salem
Tom Santay and Dr. Maria
Glinski
Joan A. Schisler*
Scrap Partners LLC
SE Nature & Forest Therapy
Consulting, LLC
Gloria and Wesley Sloan
Jann Smith
Al and Cindy Snell
Susan Sorenyi-Sander
Southern Horse Farms LLC
Dr. Joseph D. Spencer#
Gary and Helen Stapleton
Shane and Lynn Stewart
Toni L. Stilp
William S. Stuckey
Mr. and Mrs. Russell Summer
Melanie C. Taylor
Terry and Martha Fletcher
Mary Lu Thompson
Pamela and Rickie Thornton#
Anne Torreyson Magerkurth
and Win Magerkurth

Bill and Halley Townsend
Mr. and Mrs. John C.
Troutman#
Mr. and Mrs. W. Bennett
Tucker#
Jim and Laurie Underwood#
Ms. Tiiu Vainu
Chris and Carol Verenes
Vernon and Catherine Jones
Mackie J. and Frieda L.
Walker
Nannie von Stade Ward#
Greg and Christina Warfield#
Wayne and Jan Bowman
Juerg and Lynne Weber
Thomas C. Weinzierl
Bill and Sue Western#
Phillip and Dawn Wetherington
Michael and Deborah Wetzel
Missy Whitmire
Lewis and Frances Whittle
Barbara Wilson
Jeffrey and Jane Wilson
Lois Wind
Bill and Marilyn Winn
Rev. Grant and Heather
Wiseman
Louisa Woodville
Dikran and Sharon Yapoujian
Anna W. Zouck#



Joanne C. Gunnell

LIFETIME PATRONS

Berkshire Taconic Community Foundation
Mrs. Paddy Ann Burns
Dr. Elizabeth Carey
Edgar T. Cato Foundation
Elizabeth Darden
David and Nancy Hathaway
Margaret Mellon Hitchcock Foundation
Robert K. Johnson Foundation
Richard and Sara McNeil
Mrs. George Ohrstrom
Joanna and David Samson
The Seymour H. Knox Foundation, Inc.
David Trachtenberg and Rick Wilson
Jesse and Connie Young

OPERATING INCOME

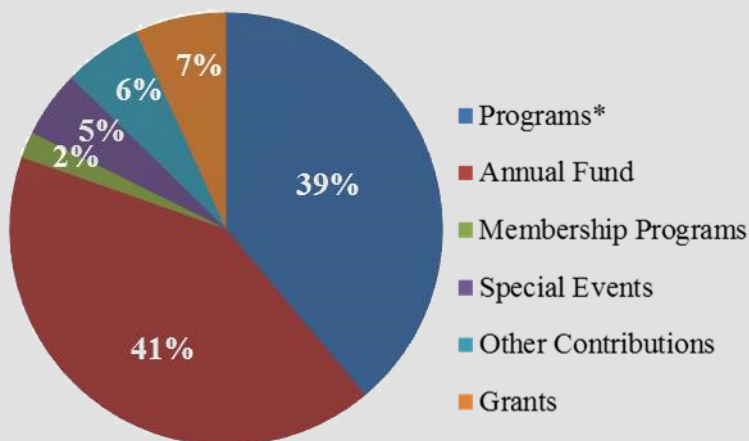

OPERATING EXPENSES

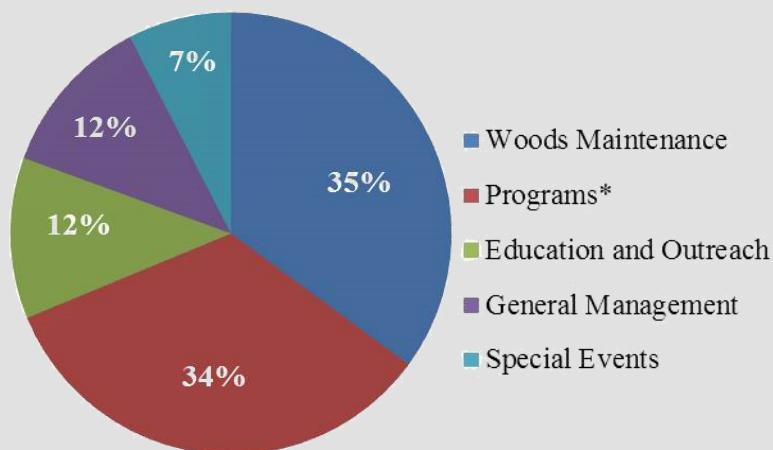

* Aiken Horse Show and Festival of the Woods

Angel Award: The Hitchcock Woods Foundation is the proud recipient of the Angel Award by the SC Secretary of State, for exemplifying efficient and effective nonprofit charitable work. To be selected as an Angel, the charity must have devoted 80 percent or more of its total expenditures to charitable programs; the charity must have been in existence for three or more years; the charity must make good use of volunteer services; the charity must receive minimal funding from grants; and the charity must be in compliance with the South Carolina Solicitation of Charitable Funds Act.

AIKEN HORSE SHOW

SILENT AUCTION CONTRIBUTORS

Aiken County Farm Supply
Aiken Saddlery Inc.
Blanchard Equipment
Elena Bradford
Brook Ledge, Inc.
Larry and Pat Byers*
Dr. Elizabeth Carey
Brent Cline
Larry and Jocelyn Comegys*
Courtney Conger
Mrs. Alan L. Corey III
Richard and Catherine Cram
Keith and Georgann Crawford*
Patricia Davies*
I. Martin Davis
Lydia del Rossi*
Emily Smith Show Jumping, LLC
Equine Enterprises, LLC
Folly
Iris Freeman
Mrs. John T. Hamilton III
Kirk Henckels and Fernanda Kellogg
Nancy and Fritz Henze
Hidden Treasures Sawmill and Lumber
Robert and Jane Hottensen
Katheryn LeDonne
David and Gail King

Kevin Kisner
Louise Leguizamon
Sherry Lukens
M. Smart Custom Framing
Mr. and Mrs. Michael M'Cormick
Linda Knox McLean
Erin Morris
Fred and Mary A. Mullis
Palmetto Golf Club
Steve and Mary Percy
Lorian Peralta-Ramos
Justin Pimsner
Pink Sorbet
Donna Postma
Progressive Show Jumping, Inc.
Mrs. Conni Y. Purciarele
Perri Stilp
Todd Stilp

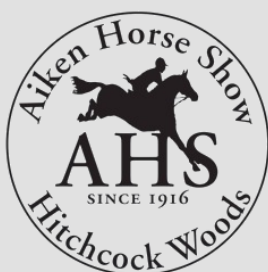

BUSINESS PARTNERS

BENEFACTOR \$1,000

AgSouth Farm Credit, ACA
Aiken Equine & Associates, PA
Aiken Land Conservancy
Aiken Luxury Rentals
Aiken Rescue
AllStar Tents & Events
Birds and Butterflies
B&W Truck Parts
Cold Creek Nurseries
Dumpster Depot
Friends of the Animal Shelter (FOTAS)
Suzy Haslup, Meybohm Realtors
Jones Heating and Air
Oh Schmidt Productions
Jack Roth, Carolina Real Estate Company
SPCA Albrecht Center for Animal Welfare
The Willcox

SPONSOR \$500

Aiken Pest Control
Aiken Standard
Bella Magazine
Carriage House Inn
Tracey Kelsey, Equine Photography
Livingston Insurance Agency, Inc.#
Josh Nicholson, Moose Photography
Meg Timmerman Photography

SUPPORTER \$250

6 to 9 PC Repair
Aiken Driving Club
Andrew Marine, Attorney at Law
Durban-Laird Insurance
Floyd and Green Jewelers
Lionel Smith, LTD
Park Stud Inc.
Quality Tree Service Inc.
Sand River Woman's Club of Aiken,
Serrota Maddocks Evans, CPAs
The Aiken Golf Club
USC Education Foundation

PARTNER \$100

Aiken Veterinary Clinics, PA
Hutson-Etherredge Companies#

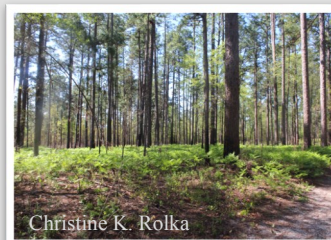

OUR YEAR IN PICTURES





CORPORATE SPONSORS

PLATINUM SPONSOR



GOLD SPONSOR

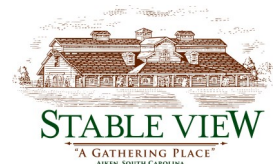

SILVER SPONSOR



York Cottage Antiques



Cover Photo: Fox squirrels thrive in a healthy Longleaf pine forest habitat. Their large size enables them to crack open Longleaf pine cones so they can eat the seeds. Photo courtesy of Beth Maynor Finch.