

2019 - 2020

# ANNUAL REPORT

Hitchcock Woods

FOUNDATION

## BOARD OF TRUSTEES

Patricia E. Corey, Chairman

I. Lehr Brisbin, Ph.D.

Larry E. Byers

Dr. Elizabeth Carey

Courtney W. Conger

Nancy C. Francis

William M. Hitchcock

Jane Hottensen

Anne B. Kiser

Lucy M. Knowles

Dana S. Massey

Linda Knox M<sup>c</sup>Lean

Sara E. M<sup>c</sup>Neil

Joanna Dunn Samson

Harry E. Shealy, Jr., Ph.D.

Timothy W. Simmons

Randolph A. Wolcott

Sara S. Wood

## TRUSTEES EMERITI

Iris W. Freeman

Gail B. King

## STAFF

Mike A. Grabowski

*Woods Steward*

Joanne C. Gunnell

*Foundation Administrator*

Frank Morelli

*Woods Steward*

Karen Peters

*Administrative Assistant*

Mary Katherine Philipp

*Director of Communication  
and Development*

Nancy Rogers

*Financial Administrator*

W. Bennett Tucker

*Woods Superintendent*

P.O. Box 1072

Aiken, SC 29802

803.642.0528

[hitchcockwoods.org](http://hitchcockwoods.org)

## MISSION

*To protect and preserve the Hitchcock Woods in a natural and ecologically healthy state, maintain and manage historic and traditional equestrian and pedestrian uses, and foster education and research on the history and resources of the Woods.*

## VISION

*To maintain and restore the ecological integrity of the Hitchcock Woods and to serve as a model for sustainable urban forestry, balancing stewardship of forestland natural resources with compatible human uses.*



## PATRICIA E. COREY CHAIRMAN

As I reflect on the past year in the midst of the global pandemic, I find myself in awe that we live in such an amazing community, which came together with great fortitude during a difficult and challenging time.

Our staff, Board of Trustees and volunteers are no exception. Because of their dedication and hard work, when everything seemed to be silenced and come to a standstill due to this virus, there was one place in downtown Aiken that never slowed down, never closed and was open and available to all to visit and enjoy its lush, beautiful woodland and peaceful solitude...The Hitchcock Woods. The number of visitors to the Woods actually increased significantly, but with 70 miles of trails in more than 2000 acres, social distancing isn't an issue.

The Foundation is also profoundly grateful to the generous and supportive donors and sponsors of the Woods who made our continuous operations possible. Their gifts given during a distinctly challenging time allowed this magnificent urban forest to be available as a healing sanctuary to so many who needed it. This would not have been possible without their generosity.

Keeping the Woods open and available to the community during this challenging time was indeed a priority for the Foundation, but it is important to emphasize that it is a direct result of the dedication, hard work and generosity of all who are involved. There is so much that happens "behind the scenes" for this forest to exist and to operate as smoothly as it does. To highlight just a few:

- The ongoing damage from the stormwater discharge continues to be our highest priority. Last year I shared with you that the Hitchcock Woods and the City of Aiken came together after sixty years to be part of a shared solution to significantly curtail the stormwater damage. I am pleased to say that work with the City of Aiken continued throughout the year, and we are on the brink of finally making that goal a reality.
- The Hitchcock Woods provides a habitat for over 160 different species of plants and animals, a habitat that does not cease to exist because of a virus. Our Forest Management Team worked tirelessly to continue restoring and maintaining the ecological integrity and balance of the forest as well as ensuring the safety of the community through careful planning, observation, prescribed burning and selective thinning.
- Red-cockaded woodpeckers, which are on the federally endangered list, are thriving in Hitchcock Woods and our bluebird fledgling population is one of the greatest in the state thanks to our Wildlife Team's continued dedication and careful monitoring.
- Ongoing maintenance and rehabilitation of miles and miles of trails by our Woods staff this year provided continued safe, sustainable and beautiful paths for pedestrians and equestrians to explore the Woods.
- The Foundation continues to work with the Department of Natural Resources to preserve and protect the latest archeological discovery in the Woods, artifacts of the railroad that ran between Charleston and Hamburg dating back to 1833 and never before seen in the U.S. or the world. The Foundation is also working with the Best Friends of the Railroad to have these artifacts certified by the National Register of Historic Places. We also continue to work on the preservation, monitoring and cataloging of our 35 other archeological sites dating back to prehistoric times.
- Our Administrative staff is the glue that keeps the Foundation organized and moving forward.
- Every member of our team is a steward of Hitchcock Woods, dedicated to protecting and preserving this exceptional resource in ways too numerous to list.

Indeed 2020 has been a year of challenges, change and uncertainty. 2021 is still an unknown, but the Foundation will endeavor to continue to do its work regardless and to explore new opportunities, educational and otherwise, to ensure the Hitchcock Woods is and remains to be a cornerstone of our community.



*Pat Corey moved to Aiken in 1985. Pat was instrumental in the drafting and passing of the Aiken Historic Preservation Ordinance and served as chairman of the 1<sup>st</sup> Historic Preservation Commission. Pat has served as a Trustee for over twenty years.*



Photo credit: Joanne C. Gunnell

## W. BENNETT TUCKER WOODS SUPERINTENDENT

Sunlight glistening off long needled pines scattered across an open landscape, a breeze causing the wire grass and broomsedge to dance. . . the call of the eastern bluebird in spring followed by the “sputter” and “seep” calls of a Red-cockaded woodpecker working amongst the tree canopy in the morning sun. . . the flaking bark of a longleaf pine drifting in the wind from an eastern fox squirrel scurrying up a tree. This is the landscape that has welcomed early visitors to Aiken, SC since the 1830s.

With the construction of the Charleston to Hamburg, SC rail line in the mid-nineteenth century, Aiken emerged as a “healing place” for diseases such as tuberculosis and malaria bringing an abundance of visitors seeking a healthier place to settle. Because of this, Aiken became the prominent winter colony of SC around the late nineteenth century. Amazingly, 185 years after Aiken’s founding, the same forested landscape and longleaf pine scented air has been our “healing place”, refuge and sanctuary during a modern pandemic.

Over the course of the last year we were quite busy. We had a great fall season in 2019, celebrating the Festival of the Woods with Dr. Dwayne Estes, the director of the Southeastern Grasslands Initiative, and visiting with friends. Our 2019 Festival Family Fun Day was a success, and we are thankful for our friends and partners who helped us make that event happen.

Also, in September 2019, eight of our Hitchcock Woods Foundation Prescribed Fire Team members/volunteers travelled to Newberry, SC for the 2019 South Carolina Prescribed Fire Council annual meeting. The highlight of the meeting was that I was presented the 2019 South Carolina Prescribed Fire Manager of the Year award for “Excellence in Prescribed Fire Management and Advocacy.” This award was an extreme surprise and such an honor.

In November, we translocated 2 more pair of Red-cockaded woodpeckers from the Francis Marion National Forest to Hitchcock Woods to help boost the population in the Woods. Currently, after the 2020 spring nesting season, we have 8 active Red-cockaded woodpecker clusters and around 45 RCWs on the landscape in Hitchcock Woods.

Our dedicated Axe Club volunteers really shined this year in helping us prepare for the 2019-2020 Aiken Hounds drag hunting season. We are thankful for every member who came out to help with that last fall. Once we started the new year, our prescribed burning season commenced, and we were able to conduct prescribed burns on 570 acres this year to reduce the wildfire threat and to help promote groundcover restoration for the benefit of wildlife habitat management.

Last winter our woods resource stewards, Mr. Mike Grabowski and Mr. Frank Morelli, attended the Longleaf Alliance’s Longleaf 101 class in the South Carolina Lowcountry. The class covers “all things longleaf” from the history and growing of longleaf, to stand dynamics and ground cover restoration. It is an intense class and they learned a great deal in a short amount of time; they have been able to apply their new knowledge in their stewardship of the Woods.



*Bennett Tucker was hired as Woods Superintendent in June 2006. His certification in firefighting and first responder training strengthens our prescribed burn program and enhances our ability to work with public agencies in emergency response.*



*Photo credit: W. Bennett Tucker*

In the early spring, our lives all began to be impacted by the novel coronavirus. Despite not being able to have the annual spring Aiken Horse Show, we made changes to our operations, adjusted our schedules to help be stewards of the forest and of our visitors, and we safely welcomed many during the spring and summer who just needed a “forest break.”

We press on with our work and stewardship of this forest for the benefit of all in this community. I want to thank our resource stewards, Mike and Frank, for their service to the Foundation. Much gratitude also to our supporters and volunteers because without you, our work and care would not be possible.

Let us march on with the spirit of the longleaf pine... tough, resilient and long-lived.

As always, I’ll see you in the woods!



## STEWARDS OF THE WOODS

Anonymous  
Elizabeth (Biz) Carey  
Nancy H. Henze  
Mr. and Mrs. W. Gibbs Herbruck  
Howard M. Hickey, Jr. and Linda C. Hickey  
Sara and Rich McNeil  
Rick Wilson and David Trachtenberg

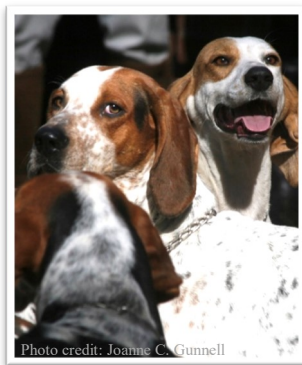

Photo credit: Joanne C. Gunnell

## WOODS LEGACY SOCIETY

Holly Houghton#  
Andrew and Gray King  
Linda Knox McLean  
Bill and Anne Pezzano  
Lito and Gina Salatino  
Joanna and David Samson  
Ms. Barbara G. Uskup  
Deirdre Stoker Vaillancourt

## LIFETIME PATRONS

Berkshire Taconic Community Foundation  
Mrs. Paddy Ann Burns  
Dr. Elizabeth Carey  
Edgar T. Cato Foundation  
Elizabeth Darden  
W. Gibbs and Dorothy Herbruck  
David and Nancy Hathaway  
Margaret Mellon Hitchcock Foundation

Robert and Jane Hottensen  
Robert K. Johnson Foundation  
The Seymour H. Knox Foundation, Inc.  
Richard and Sara McNeil  
Mrs. George Ohrstrom  
David and Joanna Samson  
David Trachtenberg and Rick Wilson  
Jesse and Connie Young

## AIKEN HORSE SHOW SILENT AUCTION CONTRIBUTORS

|                                |                                |
|--------------------------------|--------------------------------|
| Karen Alexander                | Jean Rohland                   |
| Frederica Davis                | Linda Rooney, Linda's Bistro   |
| Susan Huiett                   | Sharon Smith                   |
| Linda Dromgoole                | Michael Stern                  |
| Nancy Francis                  | Lindsay and Bennett Tucker     |
| Jane Hottensen                 | Sandy Tucker                   |
| Sherry Lukens, Woodside Farm   | Susan Tucker                   |
| Nancy Mann and Andree Wallgren | The Hitchcock Woods Foundation |
| Suzan McHugh                   | The Variety Restaurant         |
| Don and Nina Milton            |                                |
| Mrs. George Ohrstrom, Jr.      |                                |



## BUSINESS PARTNERS

### LEADER \$1,000

Aiken Equine & Associates, PA  
Aiken Pest Control  
Aiken Rescue  
AllStar Tents & Events  
B&W Truck Parts  
Blue Marlin Signature Catering  
Martin Buckley, Architect  
Cold Creek Nurseries  
Dumpster Depot  
Suzy Haslup, Meybohm Realtors  
Jones Heating and Air  
Hutson-Etherredge Companies#\*  
Oak Manor Saddlery  
Jack Roth, Carolina Real Estate Company  
The Aiken Horse  
Tobias Ward Jr., PA  
The Willcox

### SPONSOR \$500

All Season Clearing  
Carolina Outdoors and Equipment Co., LLC  
Carriage House Inn  
Concierge Real Estate Services, LLC  
Tracey Kelsey-Equine Photography  
Livingston Insurance Agency, Inc.#  
Menagerie  
Southern Equine Service

### SUPPORTER \$250

Aiken Driving Club  
Durban-Laird Insurance  
Sand River Woman's Club of Aiken  
The City of Aiken

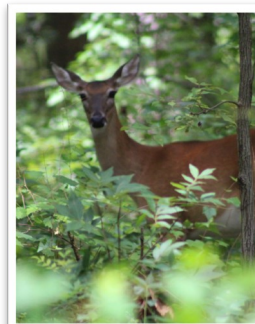

# HITCHCOCK WOODS FOUNDATION CONTRIBUTORS

## CUMULATIVE GIVING FROM JULY 1, 2019 TO JUNE 30, 2020

*The Hitchcock Woods Foundation works very hard to ensure that our donor information is listed correctly, however, occasional mistakes do occur. Please contact the Foundation office at 803.642.0528 with any questions or corrections.*

### Diamond Gifts of \$25,000 or more

Mr. and Mrs. W. Gibbs Herbruck#

### Platinum Gifts of \$25,000 or more

Hathaway Family Foundation  
Robert K. Johnson Foundation\*  
NRCS

### Gold Gifts of \$10,000 to \$24,999

Elizabeth Darden\*  
Dr. and Mrs. Scott Foshee#  
Robert and Jane Hottensen\*  
Ruth and Christopher Lawler  
Linda Knox McLean#\*  
Joanna and David Samson\*  
Yawkey Foundation

### Silver Gifts of \$5,000 to \$9,999

Adobe Systems Incorporated  
Mr. and Mrs. Michael Brunson  
Mr. Thomas G. Sitzmann and  
Dr. Elizabeth Carey  
LPR Charitable Trust  
Margaret Mellon Hitchcock  
Foundation  
Mr. and Mrs. Michael  
McCormick#\*  
Richard and Sara McNeil#\*  
Mrs. George Ohrstrom, Jr.\*  
Lorian Peralta-Ramos  
Mark Reader and Jill Nangeroni  
The Seymour H. Knox  
Foundation Inc.#\*  
The City of Aiken\*  
Alexandra S. Thomas#\*  
Liz and Rolf Turnquist  
Dr. Carlin B. Vickery and  
James F. Capalino  
Steve and Kathy Viele  
Elizabeth J. Witham#\*  
Sara and Mike Wood#\*

### Bronze Gifts of \$2,500 to \$4,999

Bridgestone Americas Tire  
Operations, LLC  
Mrs. Alan L. Corey III#\*  
Bob and Vickie Cunningham\*  
Bartlett Tree Expert Company

Mrs. Peter Lansingh Gray#\*  
Martha and Ben Guy  
Mr. and Dr. Howard Hickey, Jr.#\*  
Drs. Douglas Hunter and  
Martine Duff#\*  
Robert L. Johnston  
Lucy M. Knowles and  
Martin Buckley#\*  
Dana and Ray Massey\*  
Manfred and Patricia Schach  
von Wittenau\*  
Southern Wealth Partners LLC  
Gerald and Samantha Spittler

### Benefactor Gifts of \$1,000 to \$2,499

Anonymous  
The ABW & JRW Foundation  
Inc.\*  
Aiken Ladies Aside  
Albert C. Bostwick Foundation  
Barbara Morgan and Fred Andrea  
Ian and Daphne Angus  
Ms. Dione Appleton#\*  
Barker Welfare Foundation\*  
Bill and Ceelie Beacham#\*  
Helen Tarnowski Boyce#\*  
Larry and Pat Byers#\*  
Mark and Nancy Carman  
Larry and Jocelyn Comegys\*  
Courtney W. Conger#\*  
The Carolina Real Estate  
Steve and April Drew\*  
John Greenbaum and Chris Eaton  
Scott and Meg Ferguson\*  
Edward and Leslie Giobbe#\*  
Cameron and Peggy Glenn  
Willie and Kathryn Hartnett  
Suzanne K. Haslup\*  
Kirk Henckels and Fernanda  
Kellogg\*  
Dr. Jim and Jackie Hill#\*  
Margaret Hitchcock  
Rosalie and William M.  
Hitchcock#  
Anthony Horan  
Mike Hosang#\*  
The Carolina Real Estate Co.#  
Ronald J. and Denscy C.  
Juvonen\*  
Andrew and Gray King#  
Laren and Lawrence Kurland  
Martha Lockhart  
Rebecca Lula and Scott MacLeod  
The MacMurray Family  
Charitable Fund  
Ron and Charlene Martel  
Dan and Carroll Mayfield\*

Don and Nina Milton  
John W. and Lisa S. Mitchell\*  
Bob and Candy Moore#\*  
Kelly Morgan  
James Peace#\*  
Anne Mitchell Pezzano#\*  
Pfizer Foundation  
Drs. Stefan and Lauren Ploch  
Dana and Carolyn Pope  
Mr. Scott D. Riviere#\*  
Steve Silver and Nancy Marks\*  
David Slaunwhite  
Cynthia Steinmetz\*  
Mrs. Louise H. Stephaich#  
Mrs. Charles Thomas\*  
Drs. Fred and Corey Tucker IV  
Mr. and Mrs. William H.  
Tucker#\*  
Barb Uskup#\*  
Mr. and Mrs. Wolf Von  
Teichman\*  
Barbara Wanamaker  
Kendall Wheeler\*  
Sarah and Jim Wildasin\*  
Nancy Winter  
George and Gretchen  
Wintersteen\*

### Sponsor Gifts of \$500 to \$999

Anonymous  
Aiken Hounds\*  
Aiken Veterinary Clinics, PA\*  
Timothy Barnard and Meredyth  
Patterson  
Doris Baumgarten  
Rebel Ranch Horse Tours, LLC  
Valerie and Barry Bornstein  
Peter and Rownie Brainard#\*  
Nicholas and Sarah Bridges\*  
Mr. R. Bruce Cameron and  
Ms. Gayle Guadagno\*  
Anne Campbell  
Concierge Real Estate Services, LLC  
Keith and Georgann Crawford\*  
Mrs. Jane Clayton Davis#\*  
Thomasene L. Culligan\*  
John Dabney\*  
Frederica Davis  
Leland DeHart  
Gregory L. and Stefanie S. Eaves  
Caryn Etherington#  
Nancy C. Francis#  
Mr. and Mrs. William Gutfarb\*  
Elisabeth W. Harpham and  
Samuel J. Kursh  
Brian and Sherry Higham\*  
Jane Hostetter

Mrs. Ann L. Jones\*  
David and Gail King#\*  
Scot and Christy Kraeuter#\*  
William Lawless#  
Livingston Insurance Agency Inc.  
Sherry D. Lukens\*  
Mrs. Peter Manigault  
Michelle Maurice  
Louise Mellon  
Network for Good  
O.A.K. Services  
Mrs. Daniel B. O'Brien  
Mark and Donna Paschal  
Steve and Mary Percy  
Dr. and Mrs. Kenneth Perrine#\*  
Charles and Carol Pexa  
Janel Leigh Prescott  
Dr. Michael and Christine Quinn  
John and Ann Rolando  
Lydia L. Rose#\*  
Jack and Katie Roth  
David and Maggie Sacks\*  
Jennifer Lyon and Dr. Phillip  
Shaffer  
Dr. and Mrs. Harry E. Shealy, Jr.#\*  
Paul Silva and Marilyn Brown  
Tim and Monte Simmons#\*  
Hank and Jenna Smalling#\*  
Deborah J. Snyder  
James Stainbrook  
Thalia and Robert Stoddard#\*  
Charlie and Colleen Timmerman  
Mr. and Mrs. Gary A. Warzecha  
Randy, Girl and Caroline  
Wolcott#\*

### Supporter Gifts of \$100 to \$499

752 Design, LLC  
John Abbott and Mark Silva  
George W. Adams  
Anne and Mike Laver  
Aiken Driving Club  
The Aiken Golf Club  
Aiken Yoga  
Patricia J. Aitken\*  
Alexander Campbell Team  
Robert and Elizabeth Alexander#\*  
Karen L. Alexander\*  
David and Jacquie Allen#\*  
Drs. Bijan and Mary Amini  
Pim and Pat Andringa\*  
Ladonna Armstrong  
Lori Austin and Paula Bosque  
Annabelle Axinn and  
Stephen Halliwell\*  
Barbara Baumann\*  
Charlotte R. Baxter#\*

# Charter Members  
\* Ten Consecutive Years of Giving



## HITCHCOCK WOODS FOUNDATION CONTRIBUTORS

|                                |                                  |   |                                   |
|--------------------------------|----------------------------------|---|-----------------------------------|
| Pixie Baxter*                  | Paul and Kris d'Entremont#       | Mrs. David Hathaway*                    | Mr. and Mrs. Stewart D. Maurice#* |
| Nancy Bell                     | Jean P. Derrick                  | John and Faith Hawks                    | Mr. Daniel R. McCarthy            |
| Kiki Blalock                   | Robin Derrick#*                  | David and Sue Hayes#                    | Mark J. McCarty                   |
| Mr. Blount and Ms. Harris      | Isobel Desmond                   | Dr. Rose O. Hayes*                      | Gene and Sharon McClure           |
| Marvin and Lynda Blystone*     | Shawna Dietrich                  | Steve and Jean Heard#                   | Charles and Judith McConnell      |
| Kandy Boatwright*              | Mr. and Mrs. Anthony DiStefano#* | Jeffrey and Janet Hendrickson           | Gerald and Marcia McDonald        |
| Janet Bocchichio               | Lee Dixon                        | William and Nancy Henze*                | Caroline McIntosh                 |
| Doug and Ann Boessneck         | Michael and Katherine Dolan      | Christian and Catherine Hersacher       | Roy and Gail McLain               |
| Lori Bolgla                    | John and Joan Donnelly           | Rebecca Hill                            | Donald McLean                     |
| Timothy and Luanne Boone       | Kim Dorfman#*                    | Thomas Hitchcock III#*                  | James and Gail McMillen#*         |
| Beverley M. Bosselmann         | Marquerite Dorger*               | Dr. and Mrs. Douglas Holford            | John and Deborah McMurtrie        |
| Mr. and Mrs. Charles Bostwick  | Richard and Mary Dozier          | Ferrel L. Holley Jr.                    | John and Susanne Mead             |
| Drs. Robert and Carol Botsch*  | Anthony E. Harris, MD            | Jean Fenton Honeck                      | Melanie Jones                     |
| Mr. and Mrs. Scott Brown*      | Durban-Laird Insurance           | Linda and Sam Hunley#*                  | Don and Jo Miller                 |
| Mr. and Mrs. Gary Burger       | Mark and Kaye Dzwileski          | Chad and Amanda Ingram                  | Edna and Gary Mills*              |
| Mr. and Mrs. Michael J. Burke* | Bruce and Maxine Eberhard#       | Adrienne Iorio                          | Raymond and Barbara Mills         |
| Robert and Lynn Burke          | Pam and Jerry Edinger            | Edward and Sarah James                  | Jeff and Betsy Minton             |
| Patrick J. Burns               | Tom and Karen Egan#*             | Mr. and Mrs. David Jameson#*            | James and Carolyn Moore#*         |
| Nancy Burnside                 | Dr. and Mrs. Richard Eisenberg#  | Ginny Jelinek                           | John and Eda Morelli              |
| John and Gail Butler           | David Ellett                     | Sherri Jenik                            | Mary Kate Moulton                 |
| Laurel Byrne                   | Daniel and Gayle Elliott         | Michael and Toni Jerome                 | Wes Muckenfuss                    |
| Catherine Brett Cain           | Harriet W. Ellis                 | James A. Johnson                        | Daniel and Linda Murphy           |
| Nancy Caison                   | John and Heather Emery*          | Dana S. Jolley#*                        | Harold and Judith Mutter          |
| Aaron Campbell                 | Edward and Gabrielle Eno         | Barclay and Jean Jones                  | Nicholas and Valerie Nahorniak    |
| Asa and June Candler*          | Equine Enterprises, LLC          | James C. Jordan#*                       | Beth and Bob Newburn#*            |
| Carroll Law Offices, P.A.      | Equus Holdings LLC               | Mr. Ian Kane                            | David Nye                         |
| Ms. Dione Carroll, Esq.        | Mark and Dana Ernyei             | Greg and Kathryn Kelly                  | James and Kristina O'Connor       |
| Susan Carter O'Shea            | Kevin G. Eubanks DMD PA          | The Kenneth K. Kinsey Family Foundation | Juliette O'Donnell                |
| Lynn F. Carter#                | Howard and Sandy Evans           | Dr. John G. Ketterer                    | Dawn Osborne and Fred S. Robinson |
| Lisa B. Castles                | Keith and Jean Marie Evringham   | Arnie and Joan Kiburz*                  | Lucien and Karen Papouchado#*     |
| Henry Cato*                    | Angie C. Flanagan#               | Anne B. Kiser                           | Park Stud Inc.                    |
| Mary Anne Cavanaugh            | Mr. Lindsay J. Forrester, III    | Dr. and Mrs. Warren C. Koehl*           | Jim and Wendy Parker              |
| Mr. Frederick J. Chamblin*     | Taylor and Leslie Garnett*       | Caroline Kraeuter                       | Dr. Paul and Mrs. Pattie Parks    |
| Ken and Jenny Chase#*          | Ron and Carol Garrett#           | Peter and Ineke Kreeger*                | Susan Parry                       |
| Walt and Jeanette Ciciora*     | Ann D. Garvin#                   | Brad and Magdalena Kuhn                 | Bill and Nancy Paschal#*          |
| Bernadette Clayton#*           | James and Trudy Gaughran*        | Karen Lackinger                         | Clare H. Payne                    |
| Jay and Michele Clifton        | GE Foundation                    | Richard Lamb*                           | Mr. and Mrs. Albert H. Peters III |
| Dr. Tom W. Cofer               | Jim and Anne Geddes              | Patrice Lamy and Karen Hodge            | Thomas and Carol Phelan           |
| Andrew and Holly Cole          | Jean M. Geiger                   | Desiree S. Lawless#                     | Whitney Pierpont                  |
| Charles Combier#*              | John and Bridgette Gerstenberg#  | Dr. and Mrs. Ronald Lee                 | Timothy Pitts                     |
| Kevin and Alice Concagh        | Stuart and Marian Gertman        | Cathy Leinert                           | Anne Poole                        |
| Allen W. Conger*               | Lauren Gibson                    | Eugene and Jane Lewallen                | Buzz and Gretchen Pooler          |
| Preston and Blanche Conger     | Sonny and Polly Goldston         | John and Terri Lindsay                  | Ziggy Poplin                      |
| George and Ann Cook*           | Virginia Goodyear*               | Angela Little and Tate Hilliard#*       | Olivia Post                       |
| Kenny and Tammy Cook           | John and Kitty Gordon            | Carole Lufburrow                        | Richard and Michele Powers        |
| Bud and Bonnie Coward#*        | Stephen and Ruth Gordy           | Elissa D. Lumley                        | Rick and Kay Preston              |
| Ed and Robin Coward*           | Amy and Rob Gray#*               | Stacy MacDonald                         | Steve and Cherri Price            |
| Elizabeth Cronk-Horch          | Stephen and Cynthia Greene*      | Ellen P. Madigan                        | Dennis and Marcia Quinn#*         |
| Jewelley Bradley Crowley       | John and Rita Greenquist         | Betsy and Mark Mahoney#                 | Jason G Rabun                     |
| Margaret D. Crutchfield        | S. Gregory and R. Harrington     | John and Kathleen Malmberg              | Randy and Debbie Reed*            |
| Judy L. Cunningham#            | Scott and Courtney Grimm         | Salvatore and Jane Manetta              | Dr. and Mrs. John R.T. Reeves#*   |
| Kevin and Mary Curran          | Charles and Phyllis Groover      | Dr. and Mrs. Warren Marinaccio          | Betsy Rice                        |
| Ralph and Sandra Dale*         | Mr. and Mrs. Dennis M. Gunnell   | Charles and Cheryl Marvin               | Arthur W. Rich                    |
| Susan and George Dalzell#*     | Sarah Guy                        | Jon Massey and Hildy McCarthy           | Robert and Phyllis Richards       |
| Roger and Lydia Dane#*         | Mel and Joyce Haas#*             | James and Annie Matson                  | Kathryn Richie                    |
| Tim and Anna Dangerfield#      | Leslie Hackmeier                 | Dennis and Leslie Whelchel Matthews     | Dorothy Ridley                    |
| Patricia Davies*               | Greg and Lynn Hall               | Mrs. Robert Matthews                    | Susan T Rindal                    |
| DeWayne and Laura Deal*        | Scott and Julie Halvorsen        | Tom and Barbara Matthews#               | Chris Riviere#*                   |
| Lydia Delrossi*                | George and Diana Hano            |   | Chris Roach                       |
| Duane and Wendy Demello        | Patrick Hare                     |   |                                   |
| Donald Dennison                |                                  |   |                                   |

## HITCHCOCK WOODS FOUNDATION CONTRIBUTORS

Mr. and Mrs. Royal Robbins#  
 Forrest Roberts#  
 Robert and Jean Rohland  
 Les and Penny Rue  
 Bernard and Sandy Ruhl  
 Rip Russell and Hallie Glennie  
 Dean and Marilyn Sackett##  
 Lito and Gina Salatino\*  
 Peter and Lynn Sampson\*  
 Sand River Woman's Club  
 of Aiken  
 Tom Santay and Dr. Maria  
 Glinski  
 Tim and Shelly Schmidt#  
 Phillip Schwab and Susan  
 Murdoch  
 Russ and Jean Schwalbert  
 Mackey and Wanda Scott\*  
 Molly Sharp  
 Jack and Alice Shaughnessy  
 Michael Shea and Linda Emerson  
 Karen Sheppard  
 Dr. and Mrs. Michael J.  
 Shortsleeve  
 L.H. Simkins, Jr.  
 Linda Sinclair  
 Gloria and Wesley Sloan  
 Michael and Lucy Smallwood  
 Sharon Smith  
 Allan and Phyllis Sorensen##  
 South Carolina Bluebird Society  
 Michael Stake and Catherine  
 Stevens  
 Peter and Mary Stangel  
 Linda Stern  
 Terry and Becky Stern  
 John Stiles  
 Robert and Judi Storey##  
 Dr. and Mrs. Carl Strojan#  
 Sally Stroker  
 Allen B. Struthers  
 Patty and Gary Stumbaugh##  
 Sullivan Turner Team- Meybohm  
 Mr. and Mrs. Michael J.  
 Sullivan##  
 Tom Swift  
 Susan Tanner  
 Bill and Donna Taylor  
 John and Kathy Theissen##  
 James and Amie  
 Nancy D. Thorne  
 Linda L. Tichenor  
 Lee and Chris Tilton  
 Anne Torreyson Magerkurth##  
 Jim Seibold and Tracey  
 Thompson  
 Mr. and Mrs. C. Douglas Tribert  
 Mr. and Mrs. John C. Troutman#  
 T. Bradley, Lisa Tucker and  
 Family  
 Dr. and Mrs. Andrew Tucker

Britten Tyler  
 Joseph Vaillancourt and  
 Ann Wicander  
 Ms. Tiitu Vainu  
 Norma Valentine  
 A.B. Van Liew##  
 Linda Vanderslice##  
 Kirk VanZee  
 Ray B. Vaughters, Jr., MD##  
 Dick and Pam Verenes#  
 Hugh L. Verens  
 L. Dieter Voegele, MD  
 Dr. Charmaine E. Wilson and  
 Mr. T. J. Voss  
 Mr. and Mrs. Robert D. Wade##  
 Stuart and Carole Waldron  
 Brad and Nancy Walker##  
 David Walker  
 Alice and Doug Walker##  
 Joseph and Melissa Walker  
 Tom and Celeste Walton  
 Sara P. Wampole##  
 Daisy Wanamaker  
 Norimitsu Watabe  
 Gracie and Jerry Waters\*  
 Rich and Jan Waugh\*  
 James and Suzanne Weed  
 Harry Weeks, Jr.##  
 Thomas and Drew Weeks\*  
 Julie Weir  
 Bill and Nelda Wert  
 Janet Wertz  
 Bill and Sue Western##  
 Tom and Arlene Weyl  
 Linzee and Lena Whittaker\*  
 Boyd and Charlotte Wiedenman##  
 Eileen Wilkinson  
 Keith and Whitney Williams  
 Bud and Georgia Williams  
 Tom and Christy Williams  
 John and Lynne Wills  
 Oliver and Linda Wolcott  
 James and Martha Wolf  
 Ms. Mary Anne Yost  
 Senator and Mrs. Thomas  
 Young\*  
 Tom and Delly Young  
 Kitty Yundt

### Associate Gifts Up to \$99

Anonymous  
 Aiken Ice Cream  
 William and Kim Allen##  
 Dominick and Beth Aloia\*  
 Alpha Chapter, S.C. Torchbearer  
 Tabitha Amodio  
 Ms. Christina C. Anderson\*  
 William Baker and Jane Wright  
 Cheryl H. Barnes

Mrs. Charles Becker##  
 Patti Bennett  
 Laura Boatwright#  
 Donna and Kelly Boik\*  
 Jody Boles  
 Vicki Bolton  
 Diane and Patrick Botula\*  
 Judith Bovitz  
 Mary Anne Boyden  
 Dorothy Brasier\*  
 Donna and I. Lehr Brisbin#  
 Lee G. Brockington  
 Merry Brodie  
 Brenda Buchanan  
 Dan and Michele Bullington##  
 Judith Burgess  
 Mrs. Patricia Annette Burns\*  
 Cal and Elizabeth Andrews  
 William Calhoun  
 David and Laura Callahan  
 Mr. and Mrs. Thomas Carey  
 James and Eleanor Carlisle  
 Stan L. Cassels, CPA  
 Terry Cauthorn  
 Randy and Charlotte Collins\*  
 R. Matthew Comer  
 Trina Crocker  
 James A. Cunningham  
 Mike and Patti Cutshall  
 Katherine Davis  
 L. Wayne and Judy K. Day##  
 Thomas de Mange\*  
 Lisa Dean  
 Kendra DeKay  
 Jay and Lucy Devecchio\*  
 Don and Ruth Develin  
 Thomas Drake  
 Brian and Beth Eberhard\*  
 Edelman Financial Engines, LLC  
 Blaine Ewing  
 Nancy Eynon\*  
 Amanda Fairchild  
 Ed and Genie Farmer\*  
 Charles and Carman Ferguson  
 Jim and Sandra Field#  
 Greg Flach  
 Whitney Flanagan  
 Douglas and Mary Fleiss  
 Terry and Martha Fletcher  
 Gail Flintom#  
 William and Alison Freehling  
 Ernest and Rebecca Funderburk  
 Margaret Funk  
 Mr. and Mrs. John J. Gibbons  
 Mr. and Mrs. David Gilbert  
 Lois E. Gniazdowski  
 Eric Grande  
 Mary Greene  
 Ron and Barbara Gregory  
 Lynda Schewe Gries  
 David and Catherine Griffin##

Peter Grover  
 Elke E. Haas  
 Mr. John Haddon\*  
 Katharine Grahame Haight  
 Mrs. John T. Hamilton III#  
 Mr. and Mrs. James E.  
 Hammond##  
 Frank and Susan Hanna  
 Janet and Dennis Harkins##  
 Martha Healy  
 Robert and Caroline Hedrick  
 Thomas and Nancy Hill  
 Gayle Hoel  
 Charlotte and Jim Holly##  
 Dr. Judith Hoover  
 Danny Houck  
 Neil and Ginny Howard  
 Tristan Hurley  
 Bonnie Ideal#  
 Sally Lord Ike  
 Rachel Inabinet  
 Rich and Linda Iazard#  
 Doris Johnson#  
 Dr. and Mrs. Ralph Johnson  
 Wade and Gayle Jones\*  
 Priscilla Jordan  
 Julie Martin Real Estate  
 Jim and Janet Kabel  
 Bonny Kania  
 Allison Kaplan Fink  
 David and Jane Keisler  
 Lindsay Kelly  
 Gibert and Pamela Kennedy  
 Elizabeth F. Kibler  
 George and Nancy Kierspe##  
 Mark Kingsley  
 Kyle Kipnis#  
 Patricia Kirk and Patrick Brennan  
 Susanne A. Kneee  
 Glenn and Jean Knowles##  
 Mr. and Mrs. Michael Kucharski  
 Nicholas Kuehn  
 Whitney Kurland  
 Peter and Debbie LaBerge\*  
 Mr. and Mrs. Scott Lacher#  
 Nancy Lambert  
 Ann E. Lawhorne and  
 David Lamey  
 John Lamprecht  
 Lila Lanier  
 Susan Leith  
 Gardelle Lewis  
 Bob and Gale Littlewood#  
 Robert E. Lofgren, DMD  
 James and Rebecca Lorraine  
 Mrs. Helen R. Marine  
 Elizabeth Martin  
 Mary Frances Martin-Falanga  
 Martha Stokley  
 Andrew Mathe  
 Carol Mayo

## HITCHCOCK WOODS FOUNDATION CONTRIBUTORS

Peter C. McCormick  
Sally McCreery  
Dr. and Mrs. Joseph McCrosson  
Zack and Marsy McFerren  
Robert and Betty Meadows#  
Deirdre Stoker Vaillancourt  
Meybohm Realtors\*  
Susanne K. Meyer  
Larry and Kathy Milner##  
Larry and Ann Mitchell#  
Mrs. William G. Mitsch, Jr.##  
Lynn Mullins#  
Michael Murphy and  
Sergio Terrazzini  
Helen Naylor  
Barbara Nelson  
Rebecca T. Newell, MD#  
Sherrill Norton  
Carol K. O'Donnell  
Jim and Mary O'Hara##  
David O. Oleson  
Kay Oppenheimer  
Debbie Parker  
Laura Parks  
John and Carole Pavaglio##  
Cecilia Pellegrino\*  
David C. Penix  
Leslee Peth  
Ray and Christine Phifer  
The Philipp Anderson Family  
Pine Needle Garden Club  
Martha Ponder\*

Mrs. Conni Y. Purciarele##  
Kimberlie Ray  
Rick and Christine Reichel##  
James and Deborah Rhodes  
Thomas Rice  
Ernst and Ulla Ringle  
Pamela A. Robinson##  
John J. and Nancy Rogers  
John Rood  
Joyce P. Ross#  
Margaret Ross  
Gil and Jane Anne Royal##  
Carol Ryder##  
James and Suzanne Saine  
Greg and Susan Sandomirsky  
Paul and Beth Sauerborn\*  
William and Scarlett Schall  
Elizabeth G. Schappell  
Mrs. Russell E. Schurtz\*  
Jerry and Amy Shumpert  
Jann Smith  
Lionel and Dorothy Smith  
Norvel L. Smith  
John Smoak  
Al and Cindy Snell  
Susan Sorenyi-Sander  
Dr. Joseph D. Spencer##  
Gerald and Judith St. Louis  
Dr. and Mrs. Robert Stanton  
Gary and Helen Stapleton  
Lucy Stec  
Michael Stern

Dr. and Mrs. Shane Stewart\*  
Brian Supan  
Gregory and Betsy Szymiski  
Mary E. Taie  
Kevin and Karen Tempel  
Judith and Christina Thompson  
Rickie and Pamela Thornton##  
Lucy Tower  
Bill and Halley Townsend  
Joanna Truedsson  
Jim and Laurie Underwood#  
Michael R. Van Every and  
Elizabeth Campbell#  
Meredith Van Pelt  
Mark and Mary Vargo  
Clayton F. Vaughters  
Chris and Carol Verenes  
Vernon and Catherine Jones  
Lana Volk  
Mackie J. and Frieda L. Walker  
Nannie von Stade Ward##  
William and Lynn Ward  
Bernard and Betsey Warren  
James and Mary Watts  
Leo and Sylvia Watts  
Juerg and Lynne Weber  
Paul and Terry Weinle##  
Michael and Deborah Wetzel  
Ross and Crista Wieringa  
Ann Willbrand#  
Will and Ellen Williams  
Barbara Wilson\*

Mary S. Wilson  
Lois Wind  
Bill and Marilyn Winn\*  
Judy Yancey  
Anna W. Zouck##

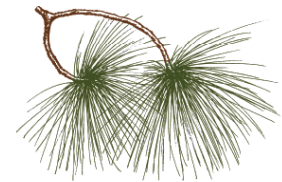

### OPERATING INCOME

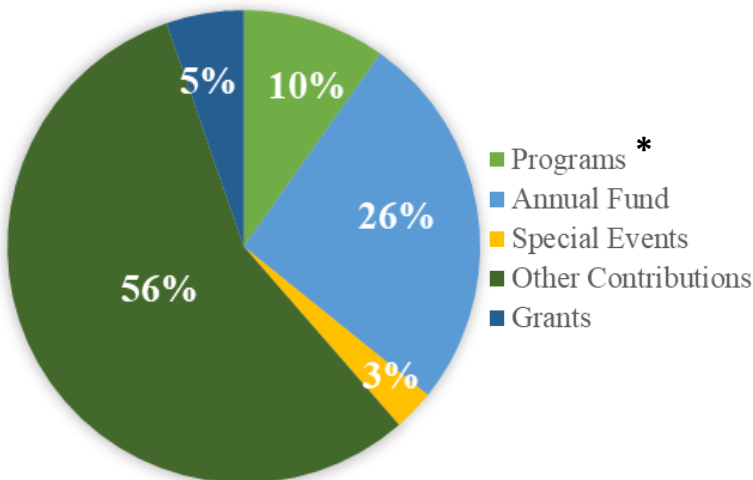

### OPERATING EXPENSES

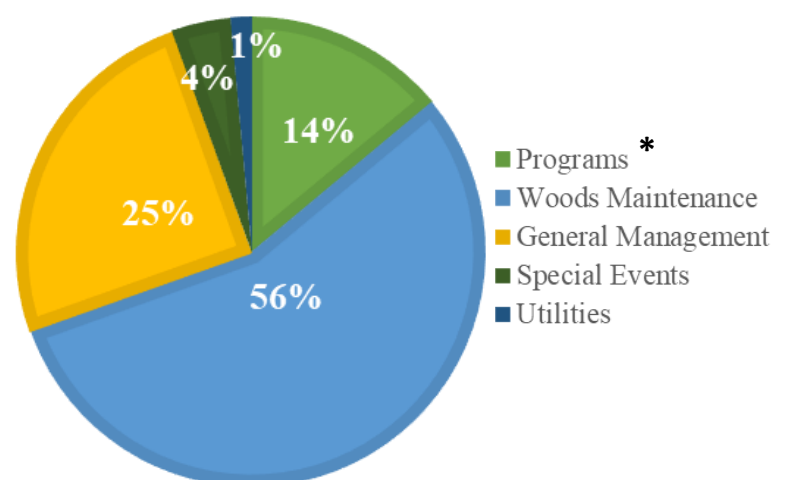

\* Aiken Horse Show and Festival of the Woods

**Angel Award:** The Hitchcock Woods Foundation is the proud recipient of the Angel Award by the SC Secretary of State, for exemplifying efficient and effective nonprofit charitable work. To be selected as an Angel, the charity must have devoted 80 percent or more of its total expenditures to charitable programs; the charity must have been in existence for three or more years; the charity must make good use of volunteer services; the charity must receive minimal funding from grants; and the charity must be in compliance with the South Carolina Solicitation of Charitable Funds Act.





*Hitchcock Woods is open and welcoming visitors today only because of you and your most generous donations graciously given to help preserve this forest...a peaceful and healing sanctuary inviting all to escape the stress, anxiety and vulnerability we may be feeling.*

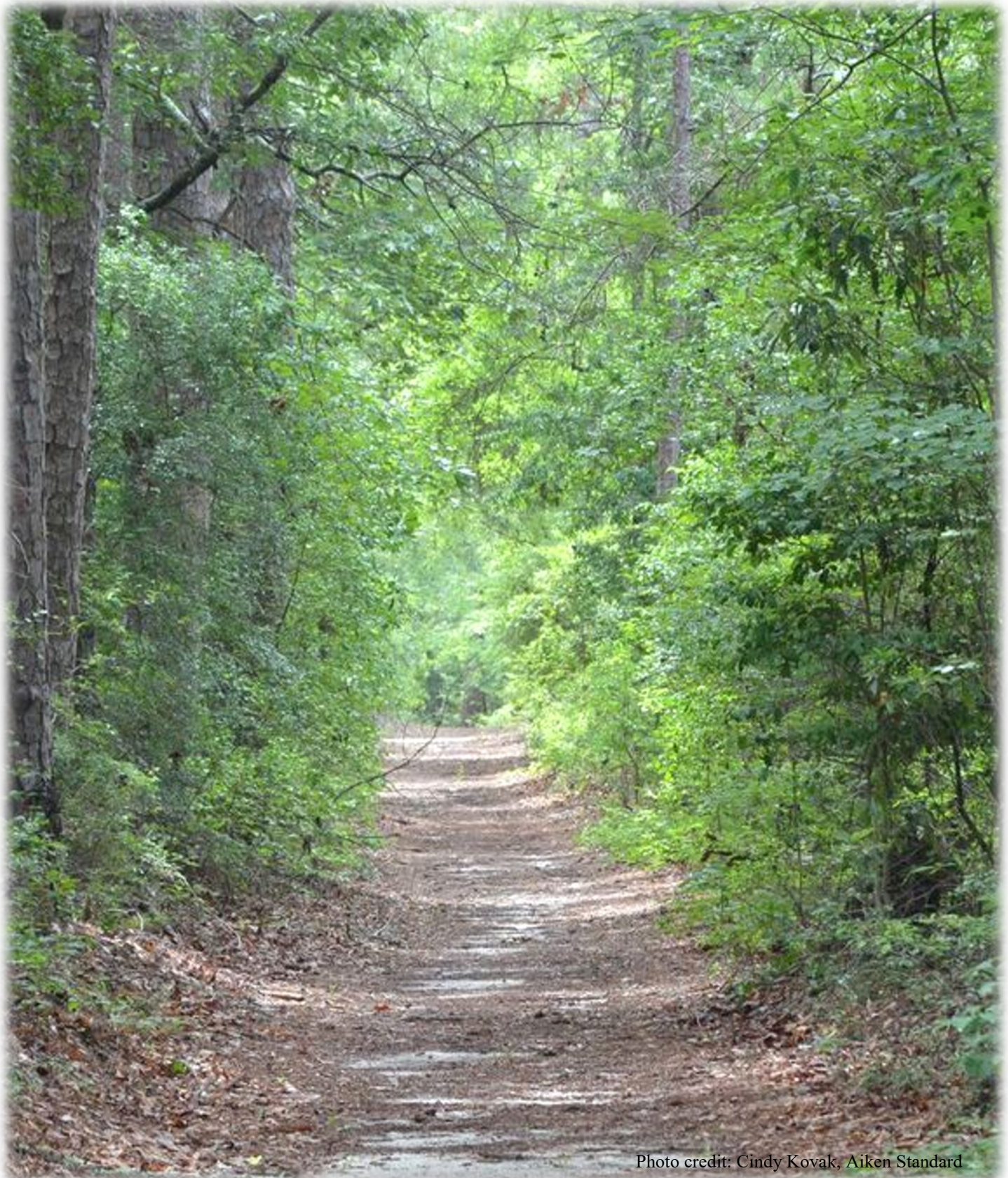

Photo credit: Cindy Kovak, Aiken Standard





P.O. Box 1702  
Aiken, South Carolina 29802

## CORPORATE SPONSORS

### PLATINUM SPONSOR



### GOLD SPONSOR



TWIFFY LANE FARM  
*Mandy Lynch*

### SILVER SPONSOR



York Cottage Antiques

