

2022 - 2023

# ANNUAL REPORT

  
**Hitchcock Woods**  
FOUNDATION

## BOARD OF TRUSTEES

Joanna Dunn Samson, Chairman  
Robert Abernethy  
Larry E. Byers  
Courtney W. Conger  
Patricia E. Corey  
Howard M. Hickey, Jr.  
Jane Hottensen  
Anne B. Kiser  
Lucy M. Knowles  
Dana S. Massey  
Linda Knox McLean  
Sara E. McNeil  
Harry E. Shealy, Jr., Ph.D.  
Timothy W. Simmons  
Sara S. Wood

## TRUSTEES EMERITI

I. Lehr Brisbin, Ph.D.  
Iris W. Freeman  
William M. Hitchcock  
Gail B. King  
Dacre C. Stoker  
Sandra E. Tucker

## STAFF

Mary Katherine Philipp, M.D.  
*Executive Director*  
W. Bennett Tucker  
*Woods Superintendent*  
Eric Grande  
*Asst. Woods Superintendent*  
Karen Peters  
*Administrative Assistant*  
Nancy Johnson  
*Marketing & Development*  
Mike A. Grabowski  
*Woods Resource Steward*  
Nancy Rogers  
*Financial Administrator*

**P.O. Box 1702**  
**Aiken, SC 29802**  
**803.642.0528**  
**[hitchcockwoods.org](http://hitchcockwoods.org)**

**Restoration. Preservation. Education.**

Milkweed on Ridge Mill Track



The Board of Trustees of the Hitchcock Woods Foundation sincerely thanks every donor for their continued support of the Woods.

Your donations have been vital in enabling us to provide the highest level of stewardship of the Woods and ensure that all can enjoy this magical forest today and for generations to come.

## Your Support Makes a Difference

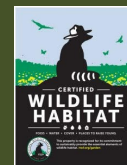

## HITCHCOCK WOODS FOUNDATION SUPPORT EXPANDS

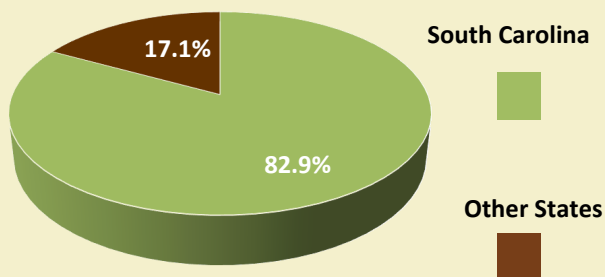

In the 2023 fiscal year (July 1, 2022—June 30, 2023), our number of donors increased 21% from our last fiscal report.

We had a substantial increase of out-of-state donors — over 17% of all donations came from outside South Carolina. Our donors represented 33 states, including Hawaii, and Canada.

## RED-COCKADED WOODPECKER UPDATE

RCWs are thriving in the Woods!

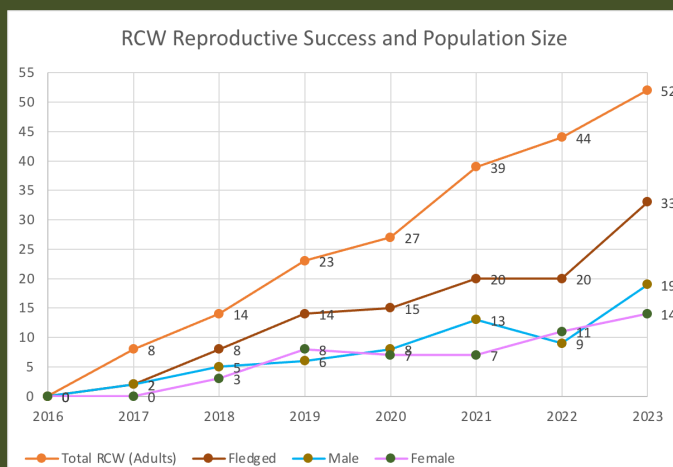

### MISSION

To protect and preserve the Hitchcock Woods in a natural and ecologically healthy state, maintain and manage historic and traditional equestrian and pedestrian uses, and foster education and research on the history and resources of the Woods.

### VISION

To maintain and restore the ecological integrity of the Hitchcock Woods and to serve as a model for sustainable urban forestry, balancing stewardship of forestland natural resources with compatible human uses.

**Restoration. Preservation. Education.**

# Stormwater Project



**Erosion caused by flooding**

Decades of uncontrolled stormwater from downtown Aiken resulted in massive erosion in Hitchcock Woods and the loss of over 90 acres of forested wetland. In 2022, the City of Aiken completed an extensive nearly \$16 million stormwater relief project at the corner of South Boundary Avenue and Laurens Street to help address the devastation in the Woods. This significant investment by the city is an indication of just how important Hitchcock Woods is to the community.

Already tested by numerous heavy rains, cutting edge technology provides constant monitoring of the

vaults, which appear to be efficiently working as expected. Sand River, which previously could be described as a raging rapid after a storm, is now merely a creek.

The entire area above the underground vaults has been tastefully landscaped and is known as the Gateway to Hitchcock Woods. A partnership between the City of Aiken and Hitchcock Woods Foundation generated educational kiosks which outline the stormwater project and topics related to the Woods including the longleaf pine, points of interest in the Woods, the Red-cockaded woodpecker, our diverse flora and fauna, and others.

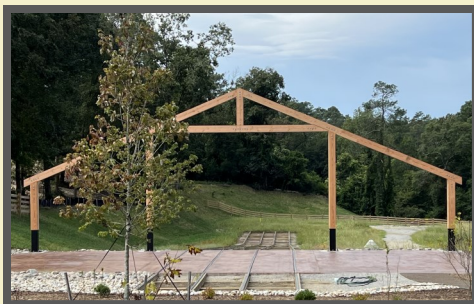

The final component of the Gateway, a replica of the inclined plane and information about the historic railroad that once ran through the Woods, is well underway. See photo to the left.



**Prior to project, water rushing from 10' pipe**



**Underground Vaults**

**For time lapse video of the stormwater project, go to:**

<https://vimeo.com/875188727?share=copy#t=0>



## Education/Community Outreach



Numerous groups of students from elementary to college level have utilized the Woods as an outdoor classroom.



College students from **Clemson's Forestry Program** came to Hitchcock Woods to study stewardship practice such as urban forestry, longleaf restoration, and RCW recovery.



**Project Learning Tree** brought 27 teachers to the Woods to focus on ecological aspects of forestry with HWF staff, representatives from the **SC Forestry Association and Commission**, and **The Longleaf Alliance**.

***"In the end, we will conserve only what we love. We will love only what we understand. We will understand only what we are taught." ~Baba Dioum***



Our staff have been guest speakers at various organizations in Aiken including garden clubs, the **Bluebird Society**, **Kiwanis Club**, and **USC Aiken's Lifelong Learning** program.

As part of our community outreach, we regularly participate in local events such as **USC Aiken's** educational **SEED** event with nearly 3,000 attendees, **Nature Rocks**, a family event at **Hopelands Gardens**, and **Aiken's Earth Day** celebration.



A project using QR codes will provide visitors more information about specific areas of interest in the Woods. Many thanks to **Jamie Koelker**, award-winning film and video producer, and to the **Garden Club of Aiken** for their sponsorship.



***Your generous gifts support our educational mission and outreach... helping students, professionals and educators.***



Most burn team members are certified

Although we were taught by Smokey the Bear that fire is bad, “Only you can prevent forest fires”, that isn’t entirely true...

- Fire revitalizes forests and many plants and animals, including longleaf pines, which literally depend upon fire to survive and thrive.
- HW is dedicated to improving the sustainability of the longleaf pine through management practices, especially prescribed burning.
- Due to our model fire program, the **South Carolina Prescribed Fire Council** held their 2023 Annual Meeting in Hitchcock Woods.
- Longleaf pines are a keystone species, playing a critical role in the ecosystem.
- The longleaf pine ecosystem is one of the most diverse the world.
- Due to overharvesting and fire suppression, only about 3% of the original 90 million acres of longleaf forests in the Southeast remain today.
- More than 30 plant and animal species associated with the longleaf pine ecosystem are listed as threatened or endangered.



Day of burn at Bog Field



One month later at Bog Field burn site



Birds enjoy foraging after a burn

## A lot goes into planning a prescribed burn including:

- Create and prioritize burn plan
- Check and organize all equipment
- Prepare fire breaks for safety of neighbors and forest
- Monitor weather for opportune burning conditions
- Alert neighbors and public of location and timing of burn
- Notify state fire officials and review plan with burn team
- Conduct test fire to ensure appropriate conditions
- Fire strategically ignited per terrain/conditions with burn team in place
- After burning, team extinguishes smoldering areas and monitors until safe



## Bezos Earth Fund Features Hitchcock Woods in Longleaf Conservation Video

Considered a model for longleaf restoration and preservation, Hitchcock Woods was chosen by representatives of the **Bezos Earth Fund**, **The Longleaf Alliance**, and the **National Fish and Wildlife Foundation** to video extensive footage for a documentary focusing on the longleaf pine ecosystem.

Follow this link to view the video.

<https://www.nfwf.org/media-center/videos/conserving-longleaf-pine-forests>



# LIFETIME PATRONS

Berkshire Taconic Foundation  
Mrs. Paddy Ann Burns  
Dr. Elizabeth Carey  
Edgar T. Cato Foundation  
Ms. Elizabeth Darden  
Dr. and Mrs. Scott Foshee  
Mr. and Mrs. David Hathaway  
and Hathaway Family Foundation  
Mr. and Mrs. W. Gibbs Herbruck  
Mr. and Mrs. Thomas Hill  
Margaret Mellon Hitchcock Foundation  
Mr. and Mrs. Robert Hottensen  
Robert K. Johnson Foundation



The Seymour H. Knox Foundation  
Mr. and Mrs. Richard McNeil  
Mrs. George Ohrstrom, Jr.  
Mrs. Sally Patterson  
Mr. and Mrs. David Samson  
Security Federal Bank  
Mr. David Trachtenberg  
and Mr. Rick Wilson  
Mr. and Mrs. William H. Tucker  
Mrs. Elizabeth Witham  
Yawkey Foundation  
Mr. and Mrs. Jesse Colin Young

## HITCHCOCK WOODS FOUNDATION DONORS CUMULATIVE GIVING FROM JULY 1, 2022 TO JUNE 30, 2023

*The Hitchcock Woods Foundation works very hard to ensure that our donor information is listed correctly, however, occasional mistakes do occur. Please contact the Foundation office at 803.642.0528 with any questions or corrections.*

### Platinum Gifts of \$25,000 -- \$49,999

Nancy Hathaway and  
Hathaway Family Foundation  
Robert K. Johnson Foundation  
Estate of Mrs. Sandra Thomas  
Yawkey Foundation

### Gold Gifts of \$10,000 -- \$24,999

Lucy M. Knowles and  
Martin Buckley  
Ray and Jan Dalton  
Dr. and Mrs. Scott Foshee  
Robert and Jane Hottensen  
Dr. Alison Patricelli  
Joanna and David Samson  
Bill and Jen Tiszai  
Cold Creek Nurseries  
Steve and Kathy Viele

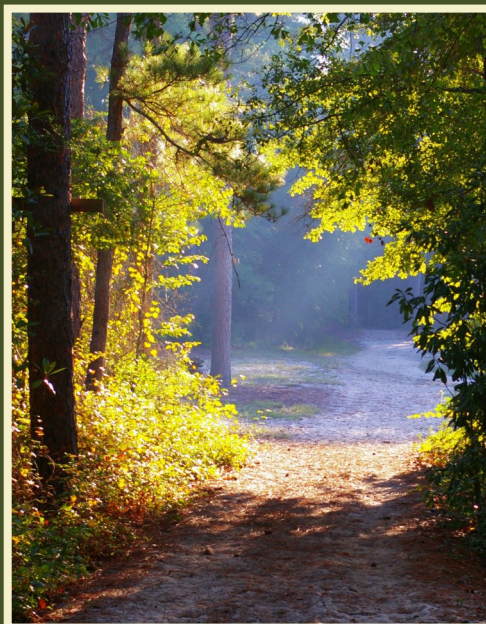

### Silver Gifts of \$5,000 -- \$9,999

Blanchard Equipment  
Lt. Col. Larry E. Byers  
Courtney W. Conger  
Carolina Real Estate Company  
R. Thomas Cox III  
Diversified Trust  
Garden Club of Aiken  
Thomas Hitchcock  
William M. & Rosalie Hitchcock  
Jamie Koelker-Koelker & Assoc.  
Richard and Sara McNeil  
Louise Mellon  
Mrs. George Ohrstrom, Jr.  
Security Federal Bank  
The Seymour H. Knox  
Foundation, Inc.  
Bill and Sandy Tucker  
Rolf and Liz Turnquist  
Betty Witham  
Sara and Mike Wood

## HITCHCOCK WOODS FOUNDATION DONORS

### Bronze Gifts of \$2,500 to \$4,999

Aiken Hounds  
Aiken Saddlery Inc.  
All Star Tents & Events  
David Blake  
Jennifer Blake  
Nicholas and Sarah Bridges  
Dumpster Depot  
Shepard and Jane Ellenberg  
John and Heather Emery  
Floyd & Green Fine Jewelers  
Heljar and Karen Hansen  
Suzanne K. Haslup  
John and Faith Hawks  
Hillery Head  
William and Nancy Henze  
Dr. Linda and Mr. Howard M. Hickey Jr.  
David Andrews and Del Hickey  
Howell Printing  
Drs. Martine Duff and Douglas Hunter  
Dana Jolley  
Ann L. Jones  
Kirk Henckels and Fernanda Kellogg  
Doug and Sarah Luke  
Paddy Ann Burns and Mark McCarty  
Michael and Tracy McCormick  
Linda Knox McLean  
Karl McMillan  
James Peace  
Dr. and Mrs. Ken Perrine  
Janel Prescott  
Ro Sham Beaux  
Mike Rubin  
Manfred and Patricia Schach von Wittenau  
Gerald and Samantha Spitler  
Community Foundation for the CSRA  
Lucy Tower  
Deirdre Stoker Vaillancourt - Meybohm Realtors  
Kendall Wheeler  
York Cottage Antiques

### Benefactor Gifts of \$1,000 to \$2,499

The ABW & JRW Foundation, Inc.  
Aiken Educational Services  
Aiken Ladies Aside  
Aiken Pest Control  
Aiken Rescue  
Dione Appleton  
Bill and Cealie Beacham  
Michael Beckner  
Albert and Linda Bostwick

Lorian Peralta-Ramos and Peter Buckley  
The Honorable and Mrs. Mark Carman  
Dr. Andrew Clark and Kathleen Sullivan  
Larry and Jocelyn Comegys  
Sam and Barrie Conner  
Patricia Corey  
Keith and Georgann Crawford  
Judy Cunningham  
Bob and Vickie Cunningham  
Dr. and Mrs. G. Stephenson Drew  
John Greenbaum and Chris Eaton  
Scott and Meg Ferguson  
Laura Ferrazzano  
Nancy Francis  
Had Fuller  
Vernon Glenn  
Molly Gray  
R. Bruce Cameron and Gayle Guadagno  
Willie and Kathryn Hartnett  
Christian and Catherine Hersacher  
Dr. and Mrs. James Hill  
Anthony Horan and Susan Trotter  
Phillip Johnson  
William Johnson  
Tony Jones  
Dr. and Mrs. John Kilgo  
David and Gail King  
Andrew and Gray King  
Peter and Ineke Kreeger  
Lawrence and Laren Kurland  
Joseph Laycock  
Martha Lockhart  
The MacMurray Family Charitable Fund  
The Marshall Fund  
Dan and Carroll Mayfield  
Brian McKenna  
Jim and Vicki McNair-Aiken Golf Club  
Margaret Mellon Hitchcock Foundation  
Charlie and Diane Miller  
Donald and Nina Milton  
LTC (Ret.) and Mrs. Robert E. Moore  
Kelly A. Morgan  
Daniel and Linda Murphy  
Northern Trust Charitable Program at the Chicago Community Foundation  
Oak Manor Saddlery-Tracey Miller  
Tom and Emily Pavelek  
Bill and Anne Pezzano  
Drs. Stefan and Lauren Ploch  
Mr. and Mrs. Christopher Read  
Scott D. Riviere

Dr. Phillip Shaffer and Jennifer Lyon  
Tim and Vickie Shaw  
Tim and Monte Simmons  
Samuel Slater and Lornie Forbes  
Sharon Smith  
Southern Equine Services  
James Stainbrook  
Cynthia Steinmetz  
Mrs. Louise Stephaich  
Jill Thomas  
James Tozer  
Matt Jordan and John Truex  
Fred and Susan Tucker  
Sullivan Turner Team- Meybohm  
Brad and Nancy Walker  
Barbara Wanamaker  
Lorna de Wangen  
Gary Warzecha  
Jan Waugh  
Harry Weeks  
Sarah and Jim Wildasin  
The Willcox-Geoff and Shannon Ellis  
George and Gretchen Wintersteen

### Sponsor Gifts of \$500 to \$999

A&S Photography  
Aiken Veterinary Clinics, PA  
Andrew Albenesius  
Barbara Morgan and Fred Andrea  
Bartlett Tree Expert Company  
Barbara Baumann  
Annette Beeler  
Susan and George Dalzell  
Roger and Lydia Dane  
Jane Crayton Davis  
Frederica Davis  
Leland DeHart  
Mr. and Mrs. Leet E. Denton  
Durban-Laird Insurance  
Caryn Etherington  
Dr. and Mrs. Kevin G. Eubanks  
Sandy Evans  
James Fadden  
Dr. Margaret Fitch  
Florida Equestrian Corporation  
Robert French  
Tim Frommer  
GC & JW Lodge Fund, the Boston Foundation  
Daniel and Cathy Geitner  
Edward and Leslie Giobbe  
Cambridge Glenn  
Krissy Greenleaf  
Mr. and Mrs. William Gutfarb  
Angela Little and Tate Hilliard  
Margaret Hitchcock  
Kelly Hughes  
Ian Kane

Lee and Pam Kolb  
Scot and Christy Kraeuter  
Elisabeth W. Harpham and Samuel J. Kursh  
Patrice Lamy and Karen Hodges  
Livingston Insurance Agency, Inc.  
Sherry D. Lukens  
Patricia Manigault  
Steve Silver and Nancy Marks  
Janine Marrone  
Elizabeth Martin  
Michelle Maurice  
Mary Kate Moulton  
Helen Naylor  
Dr. Shelley Onderdonk  
Bill and Nancy Paschal  
Steve and Mary Percy  
Ziggy Poplin  
Rick and Kay Preston  
Angela Rawie  
John Rolando  
David Sacks  
Lito and Gina Salatino  
Russ and Jean Schwalbert  
Michael Schwerdtfeger  
Lynn Scrivner  
Susan Sisco  
Rebecca Stern  
Robert and Thalia Stoddard  
Mr. and Mrs. Michael J. Sullivan  
Mr. and Mrs. Russell Summer  
Dr. Susan Tanner  
Margaret Tribert  
Barbara G. Uskup  
Sam Wammack  
Joseph Vaillancourt and Ann Wicander  
John and Lynne Wills

### Supporter Gifts of \$100 to \$499

Mr. and Mrs. Robert Abernethy  
Aiken Driving Club  
The Aiken Horse  
Patricia J. Aitken  
Karen L. Alexander  
Virginia Allen  
David and Jacquie Allen  
Doris Allewelt  
Thomas Allewelt  
Dominick and Beth Aloia  
Christina Anderson  
Kevin and Fay Armstrong  
Automotive Workbench, LLC-Brian Bernard  
Jerry and Carol Axner  
Martin and Suzette Bacon  
Holly Balasis  
Nick and Lida Bard  
Robert Barnett  
Lance Beaulieu  
Jean Bickley  
Marvin and Lynda Blystone

## HITCHCOCK WOODS FOUNDATION DONORS

Dr. John Boatwright  
Kandy Boatwright  
Lori Bolgla  
Tom Bossard  
Charles and Tara Bostwick  
Drs. Robert and Carol Botsch  
Judith Bovitz  
Peter and Dorothy Bowers  
Lee Boylston  
Shad Boyter  
Anne Bradley  
Peter Brainard  
Thomas Francoline and  
Lelee Brandt  
Art and Suzanne Bremer  
JoAnn Brooks  
Mr. and Mrs. Scott Brown  
Michael Brunson  
Brenda Buchanan  
Mr. and Mrs. Robert  
Buchanan, Jr.  
Linda Buckley  
Lynn and Robert Burke  
Nancy Bush  
David and Marybeth Buxton  
Michael Byrne  
Rev. Christine and Robert  
Byrne  
Tink and Dave Callahan  
Anne Campbell  
Mr. Thomas G. Sitzmann and  
Dr. Elizabeth Carey  
Daria Carney  
Roger Carpenter  
Lynn Carter  
Mr. and Mrs. Frederick J.  
Chamblin  
Jenny Chase  
Walt and Jeanette Ciciora  
Bernadette Clayton  
D. Gail Collins  
Janet A. Conary  
Dr. Preston Conger  
Allen Conger  
Georgianna Conger  
Kenneth and Amy Connor  
Mr. and Mrs. Paul Corley  
Kelly Cornelius  
Ellen Cotton  
Bud and Bonnie Coward  
Ed and Robin Coward  
William Cox  
Thomasene Culligan  
James Cunningham  
Mr. and Mrs. Kevin Curan  
Trevor Cutsinger  
Deborah Cybulski  
John Dabney  
Sandra Dale  
Sharer Dale  
Tim and Anna Dangerfield  
Patricia Davies  
Katherine Davis  
DeWayne and Laura Deal  
Claude DeBruhl  
Staci Ann DeLisle  
Lydia Del Rossi  
Karen Dempsey  
Donald Dennison  
Paul and Kris d'Entremont

Robin Derrick  
Isobel Desmond  
Shawna Dietrich  
Mr. and Mrs. Anthony J.  
DiStefano  
John Donnelly  
Kim Dorfman  
Marquerite Dorger  
Downtown Aiken Coffee Club  
Richard Dozier  
Dr. and Mrs. William E.  
Durrett, Jr.  
Dr. and Mrs. Gregory L.  
Eaves  
Tom and Karen Egan  
Gary Eiler  
John Elgin  
Daniel and Gayle Elliott  
Sharon Emel  
Keith and Jean Marie  
Evringham  
Mike and Donna Fanning  
Tom and Shelly Farmer  
Ed and Genie Farmer  
Greg and Robin Flach  
Gail Flintom  
Cynthia Fort  
Fox Run Farrier Service  
Foxchase Home Owners  
Association  
William and Alison Freehling  
Cary Frommer  
Gerald Fuller  
Dr. and Mrs. Taylor Garnett  
Karen Garrett  
Ron and Carol Garrett  
Ann Garvin  
James and Trudy Gaughran  
Mr. and Mrs. Jim Geddes  
Arnold and Mary Gellman  
John and Bridgette  
Gerstenberg  
Brendan and Peggy Gilligan  
Sonny and Polly Goldston  
Ginny Goodyear  
John and Kitty Gordon  
Stephen and Ruth Gordy  
Mike Grabowski  
Lura Granger  
Amy and Robert Gray  
Doug Gregorie  
Stephen and Cathi Grove  
Gary and Penny Gumingo  
Dale Haas  
Elke Haas  
Marcia Hale  
Greg and Lynn Hall  
Annabelle Åxinn and Stephen  
Halliwell  
Jerry Hansen  
Mr. and Mrs. Dennis  
Harkins  
Dr. and Mrs. Anthony Harris  
Mr. and Mrs. John Harte  
Jay Hartz  
David and Sue Hayes  
Dr. Rose O. Hayes  
Lee Hedlund  
Faxon and Cornelia  
Henderson  
Mr. Jeffrey Hendrickson

Mr. and Mrs. W. Gibbs  
Herbruck Estate  
Heather Herndon  
Patty and Kim Herring  
Bryan Hess  
Patricia Heuckeroth  
Sherry Higham  
James and Charlotte Holly  
Sandy Honeck  
Mike Hosang  
Corinne Houston  
Morgan Hudgins  
Eddie and Susan Huff  
Sam and Linda Hunley  
Hutson-Etherredge  
Companies  
Bonnie Ideal  
Kevin and Carla Igoe  
J.E. Stewart Builders, Inc.  
Edward and Sarah James  
Brett and Melissa Jarriel  
Lynn Jeancake  
Ginny Jeliinek  
Mark and Nancy Johnson  
James Jordan  
Mr. J. Joseph  
Patricia Jotblad  
James Kabel  
Greg and Kathryn Kelly  
Gibert and Pamela Kennedy  
John Ketterer  
Courtenay Khoury  
Arnie and Joan Kiburz  
The Kenneth K. Kinsey  
Family Foundation  
Robert and Deborah Kilburn  
Paul King  
Gene Kneece  
Dr. and Mrs. Warren C. Koehl  
Caroline Kraeuter  
Brad and Magdalena Kuhn  
Peter and Debbie LaBerge  
Mrs. Scott Lacher  
Karen Lackinger  
Lucy Lammer  
Johnson, Johnson, Whittle  
and Lancer  
Lila Lanier  
William Lawless  
Dr. and Mrs. Ronald Lee  
Philip Lee  
Elaine Leeth  
Elise Lehman  
Jason Leonard  
Lionel Smith, Ltd.  
Mr. and Mrs. Judah Londo  
Ken and Colleen Lucas  
Mandy Lynch  
Stacy MacDonald  
Anne Torreyson Magerkurth  
Betsy and Mark Mahoney  
John and Kathleen Malmborg  
Dr. and Mrs. Warren Marinaccio  
Andrew Marine  
Margaret Marion  
Al Marshall  
Mr. and Mrs. Ronald Martel  
Dana and Ray Massey  
James and Annie Matson  
Mr. and Mrs. Stewart D.  
Maurice

Tina McCarthy  
Gene and Sharon McClure  
Michael McGauran  
Dr. Dede McGehee  
Donald McLean  
Rick and Suzanne McLeod  
James and Gail McMillen  
John and Deborah McMurtrie  
Paula Michaels  
Brenda Mikkola  
Don and Jo Miller  
Janet Miller  
Robert Miller  
Edna and Gary Mills  
Jeff and Betsy Minton  
Rebecca Mitchell  
Larry and Ann Mitchell  
John and Lisa Mitchell  
Chris Molloy  
Monetta Farrier Specialities, Inc.  
Richard and Risa Moon  
James and Carolyn Moore  
Chrissey Morton  
Erin Moss  
Mr. and Mrs. Jerry Mount  
Margaret Mullen  
Frank and Mary Allison Mullis  
Mitch and Jessica Mussetter  
Anne Myers  
Kim Etherington Myers  
Barbara Nelson  
Mr. and Mrs. Robert M.  
Newburn  
Lizbeth Nica  
Mr. and Mrs. Frank Norvell  
David Nye  
Shawn and Laure O'Connor  
Zachary Pallis  
Debbie Parker  
Jim and Wendy Parker  
Dr. Susan Parry  
Clare Payne  
Meredith Van Pelt  
Dr. Susan Pettigrew  
Thomas and Carol Phelan  
Dr. Mary Katherine Philipp  
Martha Ponder  
Carol Richardson and  
Olivia Post  
Chalmers Poston, Jr.  
Stephen and Cherri Price  
Brian Quackenbush  
Mr. and Mrs. Jason Rabun  
Tom and Meg Rapp  
Randy and Debbie Reed  
Dr. and Mrs. John R.T.  
Reeves  
Gretchen Reibold  
Betsy Rice  
Arthur Rich  
Robert and Phyllis Richards  
John Richter  
Christine Riviere  
Dr. Alexandra Roach  
John and Carolyn Roberts  
Forrest Roberts  
Dawn Osborne and Fred S.  
Robinson  
Mr. and Mrs. John Rogers  
Robert and Jean Rohland  
Lydia L. Rose

## HITCHCOCK WOODS FOUNDATION DONORS

Howard and Jane Royal  
Hyman Rubin  
Bettina Ruckelshaus  
Les and Penny Rue  
Mr. and Mrs. Rip Russell  
Peter and Lynn Sampson  
Tim and Shelly Schmidt  
James Schroeder  
Mackey and Wanda Scott  
Mr. and Mrs. David L. Seawell  
Dr. and Mrs. Timothy Shannon  
Dr. Harry E. Shealy, Jr.  
Karen Sheppard  
George Sherer  
Carol Sherer  
Dr. and Mrs. Michael J. Shortsleeve  
John Abbott and Mark Silva  
Leroy Simkins  
Wesley and Gloria Sloan  
Robin Smith  
Joanne Gelinas Snow  
Phyllis Sorensen  
The Stable on the Woods  
Michael Stern  
John Stiles  
Toni Stilp  
Perri Stilp  
Mr. and Mrs. Dacre Stoker  
Martha Stokley  
Robert and Judi Storey  
Carleton Story  
Dr. and Mrs. Carl Strojan  
Mr. and Mrs. Wolf Von Teichman  
Kevin and Karen Tempel  
John and Kathy Theissen  
Mary Lu Thompson  
Dr. and Mrs. Charlie Timmerman  
Debra Timmerman  
Marion Tolson  
Brian Tom  
Kurt Trewartha  
Mr. and Mrs. John C. Troutman  
T. Bradley Tucker  
Tiiu Vainu  
Norma Valentine-Sweet Briar College  
Alfred B. Vanliew  
Dr. Ray Vaughters  
Chris and Carol Verenes  
Hugh Verenes  
Dick and Pam Verenes  
Dr. Charmaine E. Wilson and Mr. T. J. Voss  
Mr. and Mrs. Robert D. Wade  
Joseph and Melissa Walker  
Doug and Alice Walker  
Daisy Wanamaker  
William Ward  
James and Suzanne Weed  
Drew Weeks  
William and Nelda Wert  
Janet Wertz  
Sandra Sue Western  
Jack Wetzel  
Tom Frederick and Arlene Weyl  
Linzee and Lena Whittaker

Pam Wiedemann  
Dr. Charlotte and Mr. Boyd Wiedenman  
David Trachtenberg and Rick Wilson  
Mr. Thomas Winkler  
Bill and Marilyn Winn  
Randolph Wolcott  
James and Martha Wolf  
Ellen Woodoff  
Marianne Yost  
Delly Young  
Senator and Mrs. Thomas Young  
Katherine Yundt

### Associate Gifts Up to \$99

Aiken Board of Realtors  
William and Kim Allen  
Arcadia Publishing  
Eugene Bailey  
Steven Bancroft  
Mr. and Mrs. Stuart Bedenbaugh  
Patti Bennett  
Gretchen Berger  
Sarah Berkowitz  
Diane Bethmann  
Laura Boatwright  
Donna and Kelly Boik  
Tannis Bolton  
William Brennan  
Patricia Kirk and Patrick Brennan  
Mr. and Mrs. Austin Brown  
Kendall and Franklin Buchanan  
Dinah Bunn  
Karen Burrows  
Dr. Michelle Burson  
Mardith Buyer  
William Calhoun  
Thomas and Janie Carey  
Eleanor Carlisle  
Jay Chapin  
John Chittam  
Andrew Dyer and Kristen Clark  
Kathy Clark  
Mr. and Mrs. Bobby Coker  
Kenneth and Tameia Cook  
Nancy Courtney  
Jean Covar  
Trina Crocker  
Sandra Crowl  
Dr. Kent Cabbage  
Mr. and Mrs. Robert Cunningham  
Mary Davey  
James Delaney  
Letty Dempsey  
Joseph Depalermo  
Don and Ruth Develin  
Mr. and Mrs. Christopher M. Dewitt  
Thomas Drake  
Robert Eakle

Bruce and Maxine Eberhard  
Brian and Beth Eberhard  
Patricia Edel  
David Ellett  
John and Mary Jo Epps  
Mrs. Nancy Eynon  
Jim and Sandra Field  
Randall Foco  
Ernest and Rebecca Funderburk  
Margaret Funk  
Charlton Galvarino  
Mr. Justin Garrison  
Ginny and Frank Garver  
Jean Geiger  
Edward Girardeau  
Corby Golias  
John and Rita Greenquist  
David and Catherine Griffin  
Mrs. John T. Hamilton III  
Kristen Handler  
Frank and Susan Hanna  
Patrick Hayes  
Marti Healy  
Robert Hedrick  
Della Hertzberg  
Gary Hibbs  
Mr. and Mrs. William Bryant Howard, III  
Virginia Howard  
Michelle Huckabee  
Carlene Hughes  
Rich and Linda Izard  
Dr. Ralph Johnson  
Robert H. Johnson  
Mrs. Gayle Jones  
Dr. and Mrs. David Keisler  
Richard Kilburn  
Mark Kingsley  
Roy Kirkland  
Terry and Suzanne Kneee  
Mr. and Mrs. Nicholas Kuehn, III  
Krista Lamar  
Nancy Lambert  
Douglas Leader  
Dr. Robert Lofgren  
Thomas de Mange  
Robert Matthews  
Charles and Judith McConnell  
Anthony McCormick  
Martha McCormick  
Sally McCreery  
Gerald and Marcia McDonald  
Zack and Marsy McFerren  
Gail McMillan  
John and Susanne Mead  
Mrs. Charles Mettlen  
Dr. and Mrs. Mark Meyer  
David Miller  
Gretchen Miller  
Elizabeth Miller  
Raymond Mills  
Larry and Kathy Milner  
Terri Morris  
Wes Muckenfuss  
Lynn Mullins  
Gordon Munro  
Lidia Murdy  
Kam Myers  
Sherrill Norton

Jim and Mary O'Hara  
Mrs. Laura Parks  
Mrs. Carole Paveglio  
Dee Dee Orr Perry  
Pete and Karen Peters  
Pine Needle Garden Club  
Buzz and Gretchen Pooler  
Conni Purciarele  
Rick and Christine Reichel  
Ann Marie Robinson  
Mary Ruedisuelli  
Dean and Marilyn Sackett  
Elizabeth Schappell  
Jack and Sarah Schwarz  
Molly Sharp  
Michael Shea  
Sara Shute  
Rhett and Kim Sinclair  
Jann Smith  
Michael Smith  
Lionel Smith  
Brigitte Smith  
Kim Smock  
Susan Sorenyi-Sander  
Ginny Southworth  
Karen Spencer  
Dr. and Mrs. Joseph D. Spencer  
Don Sprawls  
Dr. and Mrs. Robert Stanton  
Patty and Gary Stumbaugh  
Linda Sullivan  
Sharon Tesh  
Helen Tewkesbury  
John and Susan Thompson  
Nancy Thorne  
Rickie and Pamela Thornton  
Tidwell Jewelers  
Mary Tilton  
Margaret Topp  
Bill and Halley Townsend  
Stephen Truppner  
Jim and Laurie Underwood  
John Vaughn  
Kelley Vleregg  
Pasquale Vitulli  
Dr. and Mrs. L. Dieter Voegelé  
Mackie Walker  
Michele Walker  
Nannie Ward  
Charles Warren  
Mary Waters  
Leo and Sylvia Watts  
Elizabeth Webb  
Missy Whitmire  
Ann Willbrand  
Tom and Christy Williams  
Lois Wind  
Ms. Valerie Wrobel  
Dr. Sarah Young  
Anna W. Zouck



# Our Supporters Say It Best



"I found the most beautiful hidden secret here...the Chalk Cliffs."



"You can be there for hours and never pass the same place twice."



"As the sun peeks through the canopy along Cathedral Aisle, highlighting the majesty that is Hitchcock Woods, I am moved by its tranquility."



"The immense trail system is well maintained for hikers, runners, dog walkers and those on horseback."

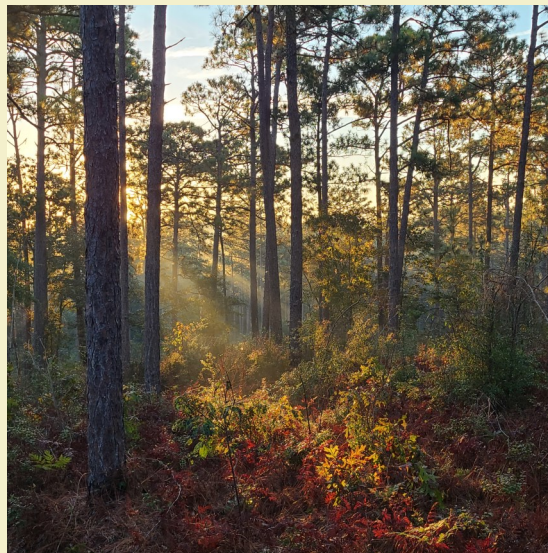

"Walking into Hitchcock Woods —winter, spring, summer or fall, in any weather, at any time of day - restores an ancient sense of balance and humility to my spirit."

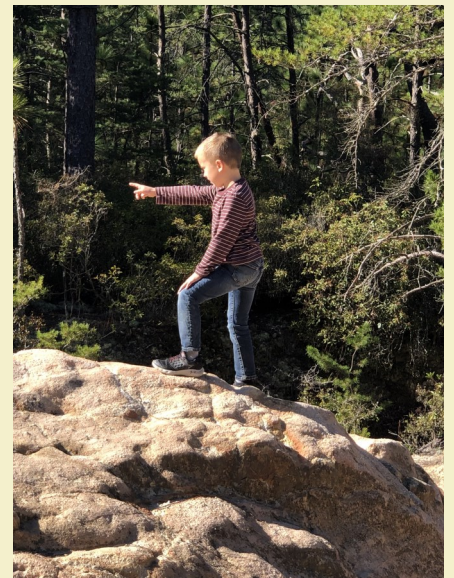

"When we walk in the Woods...it is possible to begin in an ecosystem that looks like South Carolina and end in one that looks like you are in the mountains of North Carolina."



"There is beauty in every season."

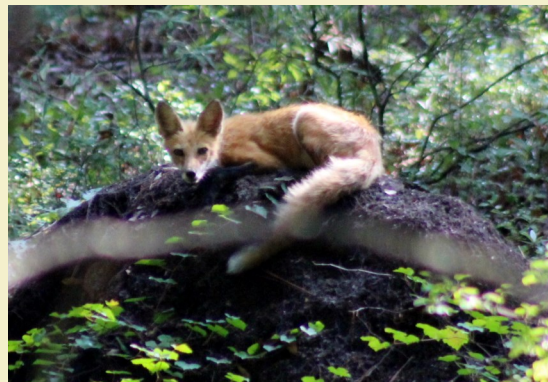

"To breathe the fresh air, hear the sounds in Hitchcock Woods, and see nature at its best, is a gift to all visitors."

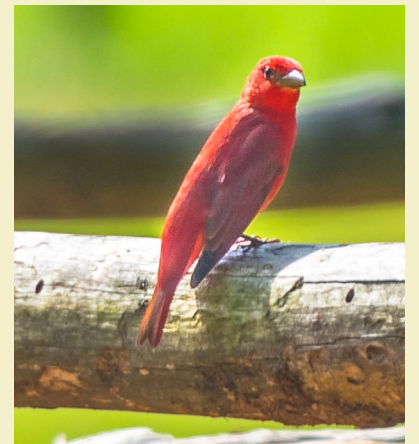

"It is a massively beneficial resource and a huge part of the community and lifestyle in Aiken... I can't imagine the area without it."

# In The Woods

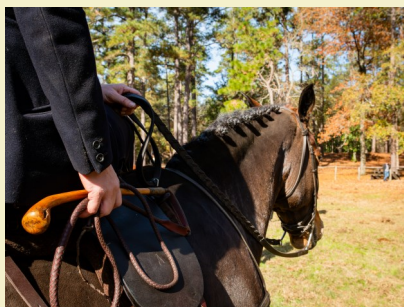

## CORPORATE SPONSORS

### PLATINUM SPONSOR



COLD CREEK  
- NURSERIES -



### GOLD SPONSOR



### SILVER SPONSOR



## BUSINESS PARTNERS

### LEADER

Aiken Educational Services ~ Aiken Golf Club  
Aiken Pet Control ~ Aiken Rescue  
Jones Heating & Air ~ Oak Manor Saddlery  
Southern Equine Service  
Sullivan Turner Team at Meybohm Real Estate  
The Willcox

### SPONSOR

A & S Photography  
The Aiken Horse  
Bartlett Tree Services  
Durban-Laird Insurance  
Livingston Insurance Agency, Inc.



P.O. Box 1702  
Aiken, South Carolina 29802

HWF Office: 444 South Boundary Ave  
SW Aiken, South Carolina 29801

Phone: (803) 642-0528

Web: [www.hitchcockwoods.org](http://www.hitchcockwoods.org)

Email: [info@hitchcockwoods.org](mailto:info@hitchcockwoods.org)

